CITY FIGHTS CURB RENT IN TAXI WAR

WEATHER

Cloudy this afternoon and Sunday; probably showers and thunderstorms late tonight and Sunday; warmer tonight; cooler Sunday night; lowest temperature tonight about 55 degrees.

Pittsburgh Sun-Telegraph

ESTAB. 1927—VOL. 4—NO. 99 SATURDAY, MAY 11, 1929 THREE CENTS

WALL ST. CLOSE
COMPLETE MARKETS

FLEEING BURGLAR DROPS $10,000

Today

Why Farmers Laugh.
A Touch of Bolshevism.
Henry Ford and Moses.
Inmortal? For How Long?

—By ARTHUR BRISBANE—

TEARS and laughter afford relief. Loud laughter, violent weeping cause the mind to rest, and bring temporary peace.

There will be farm-relief laughter in news that railroads have consented to lower freight rates on wheat flour from the Middle West to the Atlantic.

THE notion that farmers will get more for their wheat when flour mills pay lower freight bills will make the saddest farmer laugh.

Relief for flour manufacturers' is welcome. They are having a hard time, with chain stores regulating their profits.

But charging them 10 cents less a barrel for shipping flour will not cause them to give farmers 2 cents a bushel more for wheat.

RELIEF for farmers and for many others will come from generally increased prosperity, and especially from sharing national wealth more widely.

American farmers once sold corn for less than the amount of the tariff now proposed.

IT IS certainly Bolshevism, almost anarchy to suggest it. But government ownership and exploitation of natural monopolies will eventually come, no matter how many newspapers the power gentlemen may buy.

WISE finance will tell you, "The government does not know how to run business. Only private enterprise can do that well." What about Canada? Sir George Trevelyan, member of the British Parliament, gives us food for meditation in these statements:

A few years ago Canada had three railroads, privately owned, on which gigantic sums of public and private capital had been spent. They paid no profit, and "there was a great likelihood that they would have to close down."

TREVELYAN says, "Canada took over those railroads, nationalized them, and in a couple of years they were beginning to pay and have paid ever since. They are being run successfully, and there is not a Tory in Canada who would dream of handing them back to private enterprise."

BUSINESS men that buy power in America are interested in another part of Trevelyan's statement:

"In Toronto there is a great electrical undertaking which gets its power from the British half of the Niagara Falls.

"That undertaking belongs to the State of Ontario and is a nationalized concern. The other half of the Niagara Falls works is a private enterprise on the American side and pays good dividends to those who have capital in it."

NOW comes the point for those who are familiar with Canada's prosperity and know that cheap power is the basis of industrial success.

"The interesting thing is that on the Ontario side, the nationalized undertaking pays a regular and large sum in profits to the community.

"Not only so, but it gives light and power to the people of Ontario at NOT LESS THAN ONE-THIRD OF THE PRICE THAT THE PRIVATE ENTERPRISE CHARGES FOR LIGHT AND POWER IN AMERICA."

POWER trust editors will rise and say that Trevelyan does not know what he is talking about. Perhaps he does not, perhaps he does. Perhaps our government lacks the ability and honesty that enable Canada's government to run railroads and power plants successfully and profitably.

IN ANY case, it is certain that we are far from any such nationalization and low prices here.

But the fact that it is feasible is worth keeping in the back of your mind.

Power is as important to industry as light and air, as important to prosperity as salt to the human body.

Once France was cursed with "La Gabelle," a tax on salt that was wiped out by the revolution. And once many European kings laid a tax on doors and windows. People had to pay for sun and air.

We are amazed at that. We may be amazed some day that private enterprise should ever have been allowed to tax the power running over the rocky edge of Niagara.

HENRY FORD says there will be no more hospitals when people learn how to eat. He asks clergymen to make proper eating part of their religious teaching.

There will always be illness, for men will always die, for which thank Heaven. Man is a foolish thing and his life is made bearable by its brevity.

BUT all clergymen might well preach wise eating. That was done more than three thousand years ago by Moses, "learned in all the wisdom of the Egyptians, and mighty in words and deeds."

He put his dietary ideas into religious law, backed by Jehovah Himself. His laws might have been different, had he possessed ice, or electric refrigeration, to make lobsters and oysters safe.

BUT there is no doubt that attention to food laws enabled Moses to do for the physical welfare of his people, more than any other religious leader.

Mohammed cut down intemperance, and with one long annual fast, gave Mohammedan stomachs a chance to rest. But he knew little about wise eating. His objections to pork, with its trichinosis, was probably borrowed from Moses. It is said that a Jew wrote the Koran,

(Continued on Next Page, Col. Eight.)

Weds June 1

MABELLE GILMAN COREY

Mrs. Corey, divorced wife of William Ellis Corey, former Pittsburgh steel magnate, who has announced she'll wed Prince Luis Ferdinand D'Orleans de Bourbon, cousin of the King of Spain, June 1.

ARREST NEAR IN HARVARD BOY'S DEATH

WINDSOR, Conn., May 11.—(INS.)—"We expect to make an arrest very soon."

This cryptic disclosure, made to International News Service early today, followed a three-hour conference between detectives, attempting to solve the mysterious slaying of Walter Treadway Huntington, and members and friends of the youthful Harvard student's family.

An out-and-out admission that Huntington's death wound was not self-inflicted, as had been intimated by County Detective Edward J. Hickey, was made after the conference.

From the evidence now before the investigators, it is believed that young Huntington, while keeping a love tryst with a young woman, was beaten, in a desperate struggle with a male assistant who terminated the fight by firing a .32 caliber pistol at Huntington at short range.

4 DEAD, 20 HURT IN HOTEL FIRE

AMARILLO, Tex., May 11.—(AP.)—Four men were killed, a woman was believed fatally injured, and more than a score of guests were hurt in a fire that destroyed the Tourist Hotel here today.

Three bodies, burned beyond recognition, were discovered by firemen on the third floor of the structure. A man was killed when he jumped from the same floor. None of the dead were identified immediately.

Mrs. Birdie Rhodes, the landlady, also jumped from a floor of the hotel and was perhaps fatally injured.

The man killed in the jump from the third floor was thought to have been a Mr. Atchinson, of Shamrock, Tex.

The hotel register was saved, and it was believed the dead would be identified shortly.

The hotel was formerly known as the Elmhirst Hotel, and was one of the oldest structures in Amarillo.

The cause of the blaze was not determined.

Los Angeles Home After 30-Hour Trip

NAVAL AIR STATION, LAKEHURST, N. J., May 11.—(AP.)—The Navy's giant dirigible Los Angeles returned here at 10 o'clock last night, eastern standard time, after a naval air cruise of more than 30 hours.

Lieut. Commander Herbert V. Wiley, who recently assumed charge of the ship, was in command during the flight. The dirigible cruised over New York State as far north as Lake Erie and returned over Pennsylvania. Wiley reported an uneventful trip.

Dr. Butler Home After Operation

NEW YORK, May 11.—(AP.)—Dr. Nicholas Murray Butler, president of Columbia University, returned to his home on Morningside drive yesterday, from the Presbyterian Hospital, where he had undergone an operation for gall stones. Dr. Butler was removed to the hospital from his home about four weeks ago. He is reported fully recovered.

PRINCE WINS MRS. COREY IN 22 YEARS

PARIS, May 11.—The French government's expulsion order against Prince Louis De Bourbon, cousin of King Alfonso of Spain, who is engaged to marry Mrs. Mabelle Gilman Corey early in June at San Reno, Italy, probably will be lifted when the couple begins their honeymoon, it was learned today from the lawyer representing Mrs. Corey in Paris.

The engagement of Mrs. Corey, former American musical comedy star and former wife of William Ellis Corey, of New York and Pittsburgh, to the Spanish prince, was officially confirmed yesterday.

If the French government lifts the expulsion order the prince and his bride will live at Mrs. Corey's chateau just outside this city. It is understood that Mrs. Corey's former husband, who is a multi-millionaire steel manufacturer and former head of the United States Steel Corporation, has made an additional financial settlement to aid his ex-wife in arranging the forthcoming marriage.

SUITOR 22 YEARS

Love's young dream, awakened 22 years ago in the breast of the prince, when he first saw Mrs. Corey.

Mrs. Corey herself announced yesterday at a social gathering in a Paris hotel that she and the prince would be married at San Remo on June 1.

To make the marriage possible she has embraced the Catholic faith, an obstacle which remained in the way of union between them for a long time, since the Infanta Eulalia, the prince's mother, refused to permit her son to wed one not of the faith.

The infanta herself was present as the announcement was made. She expressed her "unbounded admiration" for Mrs. Corey and remarked:

"I hope nothing further happens to cause any more difficulty."

"I wish to remove all doubt and uncertainty in this matter,"

(Continued on Next Page, Col. Three.)

Vare Called Too Ill To Appear in Senate

PHILADELPHIA, May 11.—(AP.)—Dr. Ellwood R. Kirby, chief physician of Senator-elect William S. Vare, said last night that he would advise against his patient appearing before the bar of the Senate, should such a question arise. Mr. Vare slowly is recovering at his home in Atlantic City from a paralytic stroke.

Francis Shunk Brown, counsel for Vare, said he would telegraph Senator Robinson, chairman of the special committee, denying reports quoting him as having stated that his client was able to go to Washington.

Dean Pound May Aid Hoover Law Survey

WASHINGTON, May 11.—(AP.)—Roscoe Pound, dean of the Harvard Law School, had a rather lengthy conference yesterday with President Hoover at the White House. While no official information was forthcoming, it was understood that the law enforcement commission was the chief subject of the conversation.

The visit of Dean Pound led to conjecture as to whether he would be included in the personnel of the commission which the President is expected to announce before the end of this month.

WIFE WELCOMES CHAMP

Photo by Pittsburgh Sun-Telegraph.

LIEUT. AND MRS. T. G. W. SETTLE

Mrs. Settle in William Penn Hotel welcoming Lieut. Settle, pilot of the naval balloon that in the race from Pittsburgh last week broke all free balloon distance and endurance records, upon his return from Prince Edward Island.

MARINES LAND IN CANTON

CANTON, China, May 11.—(AP.)—Twenty American Marines today guarded the American consulate in Shameen, foreign concession quarter of Canton. The men were landed from the United States warship Tulsa yesterday when a Cantonese bombardment of four rebel ships in the harbor threatened danger to those ashore.

British guards also were landed. A checkup revealed that only a few persons were killed when machine gun bullets from Honam Island and shells from the Macao Island batteries peppered part of the concession yesterday. Residences and business houses, however, for awhile were hard hit by the fire.

Several dud aerial bombs from planes which flew over the four revolting ships narrowly missed foreign property, including installations of the Standard Oil Company and the Texas Company.

Two Cantonese army aviators, suspected of Kwangsi sympathies, were executed today. They were accused of deliberately forcing their planes into a ground collision yesterday when ordered to take the air to bomb the disaffected Cantonese naval units which revolted Thursday.

Seized Car Stolen, Dry Sleuth Charges

When prohibition agents arrested Felix Richie on the Bloomfield Bridge yesterday they say they seized three quarts of liquor in the auto Richie was driving, and one of the arresting agents alleged he recognized it as a car stolen from a friend in McKean County.

SETTLE DENIES LANDING

Unperturbed by reports from New Brunswick disputing his claim to a new world's record for free ballooning, Lieut. T. G. W. Settle, Navy balloon pilot, who apparently has won first honors in last Saturday's national elimination races, arrived here from Prince Edward Island with only one thing on his mind—Mrs. Settle!

The story of two New Brunswick farmers who say they saw the Navy balloon land on a farm was dismissed with a quiet shrug and a word—"mistake." Rain, storms, wind, snow and the possibility of being swept out to sea in a flimsy wicker basket—all were dismissed lightly for the nonce while the Navy's hope in the Gordon Bennett International event next fall at St. Louis swept his comely wife to him in fond embrace.

"Fay, dear!" was his fervent greeting. "I'm so happy to be with you again."

"You said it, darling—but oh, you've lost weight and how sunburned you are!"

NO TROUBLE, HE SAYS

Her reply was smothered. A few gurgling sounds and then the world's champion free balloon pilot extended his hand around his wife for greetings from friends.

"It was a jolly trip," he related. "We had wonderful balloon

(Continued on Next Page, Col. Five.)

Carnegie Institute's $50,000 Bill Vetoed

HARRISBURG, May 11.—(AP.)—Gov. Fisher yesterday vetoed a bill appropriating $50,000 to the Carnegie Institute of Pittsburgh for the exhibition and distribution of biological and geological collections in the public schools.

The Philadelphia museums, the Chief Executive declared, already are doing this work, and for Carnegie to engage in it would only be a duplication.

$50 Given Officer Who Killed Youth In Rum Chase

WASHINGTON, May 11.—(INS.) Policeman Clyde O. Rouse, who was recently applauded in the House for shooting and killing 21-year-old Ottmer Fleming while pursuing Fleming's automobile in a liquor chase, was given a check for $50 today by the united committee for law enforcement, which is headed by Clinton N. Howard, prohibition reformer.

Rouse was released under heavy bond and later freed in the killing. Howard said the $50 was to reimburse the officer for the bond.

"HIDDEN FIRES"

By AILEEN De VILBISS

A Story of a Hell-Cat Wife Who Could Not Be Good

Read the Second Installment

TODAY ON FICTION PAGE

CITY FIGHTS TAXI CURB RENTS

While one branch of the city government prepared today to combat the plan of the Yellow and Green Cab Companies, exposed by the Sun-Telegraph, to increase taxi rates, another got ready to attack the system under which the streets are privately rented, with no compensation to the city, to the taxi companies for cab stations.

Charles P. Lang, assistant city solicitor in charge of public utilities litigation, said he was ready for the Public Service Commission's hearing on the city's complaint against the higher tariffs. Thanks to the information furnished by the Sun-Telegraph, Lang managed to get the protest filed within 30 days after the taxi companies had given notice of their intention to increase fares.

CITY HOLDS ADVANTAGE

This gives the city a great advantage in the contest. The burden of proof that the new rates are fair and reasonable rests on the companies. They will be required to show their hand first. If, in the opinion of the city solicitor, the companies fail to make out a case, the city need not even answer.

It is generally assumed the commission will order an exhaustive investigation of the companies' investment, expenses, earnings and methods.

"HIGH-POWER" COUNSEL

The Green Cab Company will have as counsel Charles K. Robinson, who preceded Lang as specialist on public utilities litigation in the city law department. The Yellow Cab Company will be represented by United States Senator David A. Reed's law firm, Reed, Smith, Shaw & McClay.

Rental of the city streets to the taxicab companies by private property owners came to the fore with announcement by Director of Public Safety James M. Clark that he had completed his investigation of the situation and was ready to report his findings to Mayor Charles H. Kline.

The survey revealed "intolerable conditions," Director Clark de-

(Continued on Next Page, Col. Six.)

HILL TO TWIRL AGAINST PHILS

PHILADELPHIA, May 11.—Over the .500 mark for the first time this year, the Pirates today realized that a further spurt might put them right up with the leaders. The Bushwhackers have won five of the seven games slated on the seaboard invasion, and they were confident as they prepared to meet the Quakers in the second and last contest of the present series.

Manager Bush plans to use Carmen Hill on the mound today. Bush called on four pitchers yesterday in a successful effort to win an uphill game from the Phillies.

The Buccos will play an exhibition game at Reading Sunday and on Monday they are slated to open a three-game series in Brooklyn.

Early STOCK QUOTATIONS and CLEARING HOUSE FIGURES appear in this edition.

Under Knife

MRS. GENE TUNNEY

Mrs. Tunney, wife of the ex-champion and formerly Polly Lauder, multi-millionaire heiress, who was operated on at Brioni 11 days ago for a small intestinal tumor, it is just revealed. She is recovering.

27 MEN FREED IN MILK STRIKE RIOTING HERE

Arrested after attempting to prevent non-striking drivers of the Liberty Dairy Company, Forbes street and Sixth avenue, from making milk deliveries early today, 27 striking drivers and bottlers, including a union representative, were discharged in Central Police Court today by Magistrate Thomas Jones after organizers promised to prevent further violence. One driver was so severely beaten by strike sympathizers that hospital treatment was necessary.

Dairy company officials were completing plans to make milk deliveries on time tomorrow morning, recruiting new drivers and calling additional help from their other plants.

Today's outbreak resulted from a strike called yesterday morning by the newly-organized Milk Wagon Drivers and Inside Employes Union. Forty-five employes of the bottling department walked out yesterday. Company officials say the men were discharged and paid off, but the men claim they went on strike. Many of the drivers are members of the same union and a strike call was issued yesterday by the union heads. This caused half of the 75 drivers to walk out this morning.

The injured driver was taken to Mercy Hospital for treatment after receiving a beating while attempting to make deliveries in Washington street. Other drivers were reported molested by P. P. Carney, superintendent of the company. He reported that while deliveries in the residential districts were made several hours late, hospitals and other institutions received their supplies on time. Police were guarding all streets in the vicinity of the plant today.

The union official arrested was Henry G. Burger, 37, of Cleveland, general representative of the International Brotherhood of Teamsters, Chauffeurs and Helpers of America, which organization holds the charter for the milk company employes.

China Famine Relief Ship Aground in Fog

SHANGHAI, May 11.—(INS.)—The Danish freighter Victoria, bound here from Seattle with grain furnished by the American Famine Relief Committee, grounded today in the fog at the mouth of the Yangtsee Kiang River.

JEWEL CASE RECOVERED IN YARD

The thief who robbed Attorney Simon T. Patterson's home at 5365 Darlington road was $246 richer today—and $15,000 poorer. Patterson is corporation counsel and director of several industrial concerns.

He took the $246 in cash, but he apparently was afraid to keep the $15,000 in jewelry that lay before him.

DROPS GEM BOX

He did take a sterling silver jewel case containing diamonds valued at $10,000, but it was found a few feet from the house, unopened, and probably dropped deliberately by the burglar.

Inside the house the intruder had gathered together all the jewelry he could find—$5,000 worth—and then placed it carefully on a bedroom dresser.

SECOND FLOOR RANSACKED

The Pattersons were absent when the burglar arrived, pried open a window and ransacked every room on the second floor.

Although he had the house to himself, the gem-shunning burglar ignored the first floor and confined his activities to the second. There he found the $246 in the drawer of a dresser.

The robbery was discovered shortly after midnight by Mrs. Patterson when she and Mrs. Patterson returned home.

5 HURT IN PARK AUTO CRASH

Five persons were injured, three seriously, when an automobile crashed into a pole on the main driveway near the race track in Schenley Park last night.

They were E. R. Stivers, 46, of 524 Pressley street; Mrs. Josephine Stivers, 46, his wife; Mrs. Mary Porch, 50, of Jeannette Pa.; Anna Val. 25, of 1330 Penn avenue, and Bert Miller, 38, of 524 Pressley street.

All were taken to Homeopathic Hospital where it was found Mrs. Stiver, Mrs. Porch and Miller suffered injuries to their heads and legs. Stiver and Miss Valek were treated for minor injuries.

Stiver and Miller, the latter being known also as Palmer, according to police, were arrested and taken to Oakland station, where they were charged with violating the automobile laws and reckless driving. Each claimed the other was driving at the time of the crash. A short time previously, it was said, the car collided with one driven by A. V. Morgan, 6621 Woodwell street.

Car Plunges Over Hill In Park, Three Hurt

Three men were injured when an automobile driven by John Miller, 35, of 65 Pride street, plunged down a 50-foot embankment in Schenley Park near the Greenfield avenue-Oakland bridge late yesterday. Miller, Frank Meyer, 64, of 198 Fifth avenue, and Webster Miller, 62, of 119 Carson street, were hurt. Miller was taken to Mercey Hospital, where it was said his collar bone was broken. The others suffered minor injuries. The accident occurred when Miller swerved his car to avoid an obstruction in the roadway. His brakes failed and he lost control of the car.

Man Failing to Get Work Hangs Himself

"If I don't get work today I am going to hang myself," Garbo Kardos, 50, of 133 Genesta street, is reported to have said yesterday to Steve Matis, at whose home he roomed.

Today Matis found Kardos' body hanging by a clothes line from a cellar joist in a new house at 48 Genesta street, he reported to the coroner. In a notebook in Kardos' pocket was found, written in Hungarian, his decision to end his life if he did not get work.

FILM EXTRA TRIES SUICIDE WHEN GILBERT, IDOL, WEDS

HOLLYWOOD, May 11.—(INS.)—Marie Stanley, 18, film extra, was recovering today from the effects of gas inhaled in an effort to end her life when she learned of the marriage of her idol, John Gilbert.

Overcome, she was found in her bungalow home with a photograph of the lover of her dreams clutched to her breast.

"Without hope, there is no use in life," read a note found on a table. "Perhaps a cat can look at a king and forget. I can't forget. I must wish them a long and happy married life. Fate is hard, but it can't be helped."

Meanwhile, Gilbert and Ina Claire, musical comedy actress, honeymooning at Gilbert's Beverly Hills home, refused to discuss possible heartaches on the part of Greta Garbo and Gene Markey.

"We are happy," was all Gilbert would say, "and we hope everyone else is happy. We are on our honeymoon and I don't think it is a proper time to discuss past romances."

Miss Garbo, to whom Gilbert was reported engaged several times in the past, was understood to be on location on a yacht off Catalina Island. Her friends, however, said her affection for Gilbert had grown cold before her trip several months ago to Sweden.

Not so with Gene Markey, though. The artist and writer was said to be "crushed" in his home in Evanston, Ill., after learning of the Gilbert-Claire wedding in Las Vegas, Nev.

Before meeting Gilbert in Hollywood, whither she came to work in "talkies," Miss Claire was said to have rented an apartment in New York where she and Markey planned to spend their honeymoon.

In the Sun-Telegraph Today

Weather Detail.....Page 2
Theaters, Movies....Page 4
Society .....Page 5
Fiction .....Page 6
Magazine .....Page 7
Sports.....Pages 8, 9
Finance.... Pages 11, 12, 13
Radio Programs.....Page 14

BANK EMPLOYES GIVE SOLID BACKING TO TAX CUT DRIVE

POWER LOAN ADMITTED IN PAPER DEAL

WASHINGTON, May 11.—(INS.)—Skillful questioning by counsel for the Federal Trade Commission in the latter's investigation into public utility operations today had brought forth testimony showing that the International Paper and Power Company had successfully negotiated the purchase of four Southern newspapers through an $800,000 loan.

Attempts to purchase interests in more than a dozen other newspapers fell short of attainment, the testimony showed.

William Lavarre and Harold Hall were the witnesses before the commission's hearing who told of an $870,000 loan that financed their purchase of the Augusta, Ga., "Chronicle," the Columbia, S. C., "Record," and the Spartanburg, S. C., "Herald" and "Journal."

Lavarre revealed that arrangements for the financing of the newspapers' purchase by the loan, made on notes given by them to the International Paper and Power company's subsidiary, the International Paper company, were made last November by Hall and himself with Archibald R. Graustein, of Boston, president of the International Paper and Power concern.

SECURED BY STOCK

The notes on which the loan was based were secured by stocks in the newspapers purchased, Lavarre said.

Lavarre testified that no attempts to influence the editorial policies of his newspapers had been made by the International which, he said, had no connection with the editorial management of the Hall-Lavarre publications.

Robert E. Healy, commission counsel, however, inserted in the record two exhibits from editors of the newspapers puchased by Hall and Lavarre. One of the exhibits recorded the resignation of the principal editorial director of the chain and the other sought an explanation from Lavarre concerning the International's financial holdings in the Columbia Record.

The first exhibit was a telegram from Charles O. Hearon to Lavarre in which Hearon submitted his resignation as editor of the Spartanburg Herald and Journal, and as supervising editor of the two other papers.

SCORNED BY EDITORS

Declaring, in the telegram, that he "had never agreed to become the editor of newspapers owned or controlled by the International Paper and Power Company or any special interests," Hearon asserted that he was under the impression "we were selling the newspapers to you individually."

Prior to the Hall-Lavarre purchase, Hearon had been part owner of the Spartanburg publications.

The other exhibit was a letter written by Fitz Hugh McMaster, editor of the Columbia Record, which expressed "amazement" over Graustein's testimony before the commission and asked Lavarre for an explanation of the purchase of the Record.

McMaster declared that he would not have accepted the position as editor of the Record if he had understood that it was "owned or controlled" by Power companies or Public Utility companies and referred to "our original understanding," which, he said, "was that I was to be free and untrammeled in my editorial policy."

SAIL FOR EUROPE

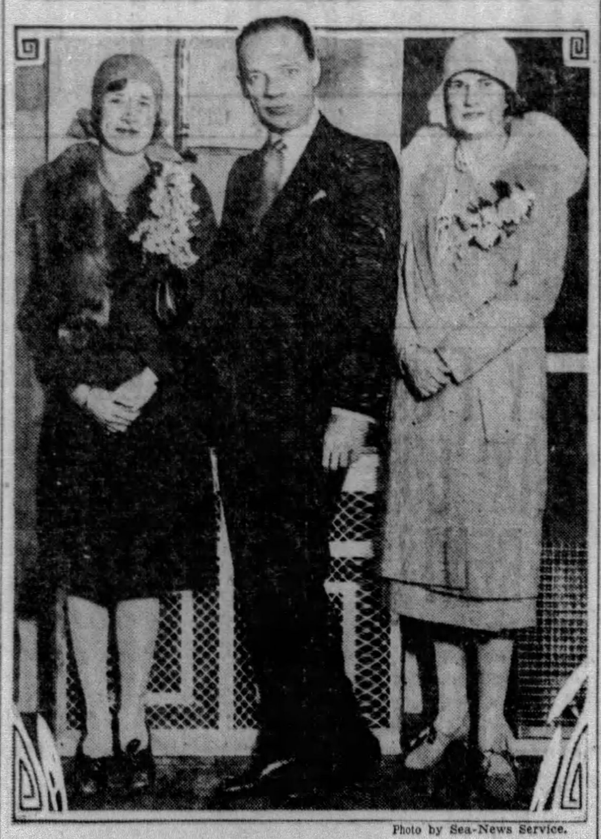

Photo by Sea-News Service.

MISS GRABOWSKY MR. AND MRS. JOHN GRABOWSKY

Mr. and Mrs. Grabowsky and their daughter, Louise, Pittsburghers, just before they sailed from New York aboard the SS. Aquitania for an extended tour of Europe.

M'GOVERN FEUD MARKS TIME

Recriminations were even today in the legal squabble between County Commissioner C. C. McGovern and County Controller Robert G. Woodside over Woodside's annual report for 1927.

McGovern was considering what answer, if any, he would make to a motion filed in Common Pleas Court by the Controller's counsel to strike off the taxpayers' appeal sponsored by McGovern from the Woodside report.

The motion charged that McGovern did not sign the affidavit in good faith and that the other 14 signers were under a misapprehension of law and facts.

McGovern as controller approved the payment of $95,000 and as county commissioner approved the payment of $32,000 which he sought to have declared as surcharges against County Commissioners Joseph G. Armstrong and E. V. Babcock, the motion filed by Woodside alleged. The $32,000 item was not paid out until 1928 and was not the subject of a surcharge in 1927, for which the report was filed, according to Woodside's answer. The affidavit was not signed in good faith by McGovern because he knew those facts, it was alleged.

The 1927 report was filed by Controller Woodside only because of the failure of McGovern to file it, it was alleged. Other objections of the appeal were based on the form of the report and lack of sufficient detail, a matter for the controller's discretion and not the subject of an appeal, it was stated.

PRINCE TO WED MRS. COREY

(Continued from Page One.)

Mrs. Corey said in announcing the engagement, "We have both finally made up our minds."

The prince himself was not present at the engagement party, the French government having expelled him from the country several years ago. The prince is understood to be awaiting the arrival of his mother and fiancee at San Remo, where he has a villa.

FIRST MET IN 1907

The marriage will lift to royal circles a woman who began a stage career as a chorus girl, attaining musical comedy stardom in 1903 when she first met Corey, then president of the United States Steel Corporation. Three years later the steel leader's wife, Mrs. Laura Cook Corey, obtained a divorce from him at Reno, Nev., and in 1907 the actress, then Mabelle Gilman, became Mrs. Corey in New York.

She obtained a divorce in Paris in November, 1924.

The Prince, who is now about 40, first met Mrs. Corey in 1907, while she was still an actress, and immediately fell in love. The feeling persisted and when Mrs. Corey became free again in 1924, he felt free to press his suit.

"DOLLY VARDEN"

There were various reports of their engagement but these were always denied. Mrs. Corey denying one such herself last February with the words there is nothing to it." Mrs. Corey maintained a chateau outside of Paris and of recent years has attained increasing social prominence.

She was born in San Luis Obispo, Cal., and christened Mabel Lavona Curtis. Her greatest success was as the star in the operetta, "Dolly Varden." Her religion always has been subject to varied reports. Her marriage to Corey was performed by a Congregational minister.

Flier Dies as Plane Plunges Into Water

PENSACOLA, Fla., May 11.—(AP.)—Peter Henry Mang, of New York, a student flier at the Pensacola Naval Air Station, drowned in Pensacola Bay off Gull Point yesterday when the seaplane he was piloting crashed during a practice torpedo run.

The plane nosed into the water at great speed, pinning Mang in the cockpit. His mechanic, J. Franklin Seratt, of Muskogee, Okla., was not injured.

Mang leaves his wife, Mrs. Hazel Lee Mang, of Leesburg, Va.

Hotel Robbery Laid To Murder Suspects

ERIE, Pa., May 11.—(AP.)—The trial of Sam Bard, Joe Invie and Fred Elverson, Minneapolis men charged with the slaying of Russell T. Swanson, state highway patrolman, was continued yesterday from the May term of court to June 10. The continuance was granted in an order signed by three judges. The order discharged the petition of counsel for the men asking a change of venue.

An attachment was served on Bard by the Nicollett Hotel of Minneapolis. The attachment was for a $4,000 debt. Minneapolis police said the Hotel was robbed of $7,000, allegedly by Bard, Invie and Elverson, a few days before they were arrested here.

Dry Witness Against Sheriff Found Slain

DENVER, May 11.—(AP.)—The body of Joe Clark, Denver police character and chief witness for the government against Walter Johnson, sheriff of Jefferson County, recently indicted for conspiracy to violate the prohibition law, has been found in a field six miles north of Denver. He had been shot to death.

District Attorney Joel Stone and Denver police officers who investigated the slaying expressed the opinion "Clark had been taken for a ride." Detectives declared the belief Clark was shot while endeavoring to escape from his captors.

Rum Recipe Found On Hoover's Office Floor

WASHINGTON, May 11.—(INS.)—It would, perhaps, be well when President Hoover finally selects his law enforcement commission to have that body begin its investigation right at the White House.

At the conclusion of the usual Friday press conference with the President, attended by about 100 newspapermen, an attache picked up a slip of paper from the floor of Mr. Hoover's office, which bore the following notation:

"One-half vermouth, ½ gin, two dashes creme de menthe."

There were loud disclaimers from the pressroom to the effect no reporter has enough money to purchase creme de menthe nowadays.

Killers of American Uncaught in Mexico

MEXICO CITY, May 11.—(AP.)—Press dispatches from Guadalajara last night said efforts to capture the two miners who stabbed to death Thomas S Decker, American engineer at the Cinco Minas mine at Hostottipaquillo, Jalisco, had failed. The men were alleged to have cut down Decker when he reprimanded them for idleness. Decker had been in this country about 25 years. His wife and two children left for the United States last month.

The United States embassy was officially advised of the stabbing by American Consul Raleigh Gibson, of Guadalajara.

Citizen

VILMA BANKY

Miss Banky, Hungarian movie star, and wife of Rod La Rocque, who received her final naturalization papers yesterday in Federal Court in California.

TARIFF BOOSTS MAY SETTLE HOUSE FIGHT

By WILLIAM S. NEAL.
International News Service.

WASHINGTON, May 11.—A compromise under which additional tariff barriers will be raised for both the industrial East and the agricultural South may emerge from the battle being waged in the House over the new Hawley tariff bill, it appeared today.

Republican leaders of the House have abandoned all hope of passing the bill as it came from the committee and instead were working out plans today to defeat a threatened coalition between Republicans and Democrats from the West and South to riddle the whole measure.

The optimistic predictions of House leaders that the bill would be passed by the House within 10 days also were knocked into a cocked hat. They have now set May 23 as a tentative date for a final vote, but expect that this will be moved up to about June 1.

CONSUMERS' BLOC

Demands of the East for revision of the bill centered around boots, shoes and leather goods, while the farm bloc is proposing sharp increases in duties on nine schedules, including live cattle, casein, hides, tapioca and sago, potato starch, black strap molasses, flaxseed and butter.

At the same time the formation of a "consumers' bloc" was under way, with the boost in raw sugar from 2.40 to 3 cents, and cement, brick and shingles schedules as the principal targets.

Having held a two-hour Republican conference without reaching a definite agreement, House leaders planned to continue general debate on the floor and call the Republicans together again next week to negotiate an agreement under which the bill can be passed over Democratic opposition.

PA. FIGHT DROPPED

Representative Snell (Rep.), of New York, presented the administration leaders' compromise proposal to the conference, by suggesting tentatively that separate votes be had in the House on live cattle, sugar, lumber, cement, leather goods and hides, and perhaps two or three other schedules. The rest of the bill would be passed by a solid Republican vote, under this plan.

Representative Laguardia (Rep.), of New York, served notice that he would wage a "consumers' fight" in prevent an increase in the tariff on sugar which, he alleged, would cost American consumers $190,000,000 a year. He also is prepared to fight increases on building materials.

The collapse of the threatened fight of the Pennsylvania delegation for American valuation, announced after a caucus of the delegation, caused administration leaders to predict that the administrative schedules would go through unchanged. These include reorganization of the tariff commission and giving the President greater rate-making power.

HOOVER'S FARM PLAN HIT AGAIN

WASHINGTON, May 11.—(AP.)—Having voted on the most contraversial sections of its farm relief bill, the Senate took a recess today with passage of the measure in sight early next week.

On top of the decision Wednesday to retain the export debenture section in the bill despite President Hoover's opposition, the Senate yesterday refused to leave the salary of the chairman of the proposed Federal farm board to the discretion of the chief executive, adopting an amendment to fix it at $12,000 a year.

Although the Republican independents and Democrats who lined up together to defeat the administration stand on the debenture proposal provided the principal strength for the salary amendment, the sharp lines of cleavage which developed in the former disagreement were not apparent yesterday and the elements of bitter controversy were lacking.

The difference between the intensity of the two issues was further emphasized by the fact that, while the Wednesday vote was 47 to 44, yesterday's count was 46 to 32.

The possibility of a final vote on the bill Monday or Tuesday is held out in the agreement reached by the Senate to limit debate after 3 p. m. Monday. A vote usually follows within a few hours after such an agreement is invoked.

Seeks Police Help In Trip for Health

Contending that he was sick and under a spell that could be broken only by being sent to a western state, according to police, Alex Kotsko, 29, of Lee, Luzerne County, sought assistance from police today to speed his travels. After questioning, he was held for the Department of Welfare.

Man Braves Fire In Burning Home To Save Cash

Savings of $500 locked in a bureau drawer of his home were saved late yesterday by Fred Anderson, when fire destroyed his home and store at 301 Sixteenth avenue, Munhall. At the heighth of the fire Anderson remembered the money and rushed through a rear door out of which smoke and flames were pouring, and up a stairway to the room. A few minutes later he appeared. Damage to the building, a two-story frame, was estimated at $3,000.

SETTLE DENIES PREMATURE LANDING

(Continued from Page One.)

weather and did not get into trouble any time during the entire trip.

"The first night out we talked with Lieut. Richardson (pilot of Navy No. 2 who came down at Apollo early Sunday) for about 10 minutes with our blinker light, and then we settled down for a pleasant night ride. About 8:10 p. m. we passed over Kittanning and after that we just drifted in a northeasterly direction at a speed of about 15 miles per hour.

"We came down low Sunday morning over Tioga County, where a man on the ground gave us our bearings. We lost a bit of ballast, but not much by intermittent rains throughout the night. After verifying our position, we climbed to 6,500 feet above sea level and cruised along between 20 and 25 miles an hour. The sun was hot and Ensign Bushnell and I both got a heavy coat of tan.

ANOTHER BALLOON SIGHTED

"While drifting over New York state, we sighted one of the other balloons about 14,000 feet high, but he was so far to the east and south we could not make him out. I think it was one of the Detroit bags. We watched him for nearly an hour and then he shot down below the clouds and that was the last we saw of him.

"I figured our position crossing the Hudson River Sunday afternoon, but we were above the clouds and could not verify our calculations. We saw the ground rarely Sunday, getting only intermitant glimpses through the clouds from time to time.

"About 6:30 p. m. we dropped below the clouds to try to pick out some landmark which might verify our position and we managed to distinguish a sign over North Adams, Mass. We dropped messages and tried to talk to the townsfolk, but failed. From then on we saw nobody until we arrived over New Brunswick.

PILOT TALKS TO FARMER

"We came down low to talk with people on the ground and finaly after figuring our approximate position as in the vicinity of Gagetown, we came across a farmer. We talked to him from the air and brushed a clump of bushes on hillock, so close were we to the ground at this point. It was here, probably, that reports of our landing originated. The farmer must have mistaken our drag through the bushes as a landing."

Here Lieut. Settle paused in his narrative to explain that balloonists are entitled to a 15 minute involuntary stop. If their bag becomes entangled or fouled upon some object on the ground they have 15 minutes to disengage it and continue on their way without being disqualified.

"The rest of our trip was uneventful enough," he continued. "Arriving at Prince Edward Island, we found favorable breezes and had sufficient ballast for the trip across the channel, so we ventured out at high altitude. We dropped to the north shore and skirted along the water's edge with our drag rope trailing in the water until we found a favorable landing place."

GOES TO WASHINGTON

Lieut. Settle went directly to Washington, where he left his barograph and log for compilation at the National Aeronautical Association, and then hurried to Pittsburgh to join his wife. He probable will remain here over the week-end, returning to his station at Washington about Monday, he said.

He was enthusiastic over his chanes in the coming international races at St. Louis and declared that he would do his best to uphold Navy tradition that "a thing once accomplished can be done again."

WOMAN, 4 MEN HELD IN ROW

Four men and a woman were under arrest today following a shooting in the home of Mrs. Alice White, 24, of 315 Omega street. Police said that during an argument the woman fired four shots at William Klein, 27, of 235 Forty-third street, none of which took effect.

Frank Varrone, 50, of the Omega street address, is said to have struck Julius Pistella, 29, of 127 South St. Clair street, with a hammer, and also to have taken blame for the shooting. Mrs. White, Varrone Klein, Andrew Yourshaw, 30, of 1103 Brownsville avenue, and Pistella, were arrested by police of the Frankstown Avenue Station on charges of being suspicious persons.

SKIPPER OPPOSES TAX

L. A. Menk, captain of the "Margaret," one of the boats in the fleet of the Rodgers Sand Company, put the wheel to port and added his signature to the appeal to Congress urging a reduction of the tax on earned incomes.

Photo by Pittsburgh Sun-Telgraph.

STEAMBOAT SKIPPER SIGNING TAX PETITION

CURB RENTING TO CABS HIT

(Continued from Page One.)

clared, with the taxi companies claiming the right to use the streets at hundreds of points as parking stations for their cabs and not paying the city one cent for the privilege.

TWO WAYS OF RELIEF

"I can see only two ways of obtaining relief" said the director. "The ordinance under which owners of abutting property rent the streets for cab stands should be repealed, and the companies required to pay the city $10 per cab annually, with authority to designate cab stands vested solely in the Department of Public Safety. Either that, or the companies should be compelled to establish their stations on privately owned parking lots or in garages."

The cab companies and the concessionaires who bartered the city streets had given him "no end of trouble," Clark remarked.

There was a time, he said, when the Green and Yellow companies competed for cab stands.

One would close a deal with a property owner for the use of the street, and then the other would come along and submit a higher bid, causing the property owner to change his mind and ask the director to put the low bidder out.

As an example of what went on, he mentioned that the William Penn Hotel, which has a financial arrangement with the Yellow Cab Company, asked him at one time to require Green cabs to park on the other side of the street from the hotel entrance. He refused the request.

KLINE TO ACT

"Every day," said the director, "my time was taken up with these squabbles. It became an insufferable nuisance until I laid down the rule that cab stands were to be designated only twice a year—in January and July—and that one company was not to establish a stand within 200 feet of another."

Director Clark said he presumed Mayor Kline would recommend to Council the enactment of appropriate legislation to stop the bartering of the streets.

Rodgers Gets Lost Derby Tickets Back

H. C. Rodgers, secretary of the Rodgers Sand Company, can attend the Kentucky Derby at Louisville next Saturday.

Three Derby tickets, along with $150 cash and lodge and club cards, in a case lost by Mr. Rodgers while telephoning in a downtown drug store several days ago have been returned to him. C. B. Rigdon, 3301 Iowa street, who used the phone booth after Mr. Rodgers, found the case, telephoned to Mr. Rodgers, and returned the case intact.

Babe in Coma

Photo by International Newsreel

MOTHER FAILING AT BABE'S SIDE

Mrs. O. C. Jones, Atlanta, who has been maintaning almost a constant vigil at the side of her baby, strangely asleep for more than 24 days despite efforts of physicians. The mother has been warned of an impending breakdown in her own health.

1-MAN CAR HITS TRUCK, 2 HURT

Two men were injured and several passengers on a one-man Western avenue street car were shaken up today when the car collided with a truck at Western and Galveston avenues, North Side.

Morris Toomey, 24, of 1639 Perrysville avenue, alleged owner and driver of the truck, and Motorman John Hernyeni, 28, of 1326 Adam street, were arrested, charged with reckless driving.

Toomey and a passenger in his truck, Charles Berger, 21, of 605 Taylor avenue, suffered bruises and lacerations. They were treated by a physician.

Man Electrocuted By Wire in Mine

CLOVER, Pa., May 11.—Theodore R. Kephart, 23, was electrocuted when he came in contact with a live wire while working in the Ebensburg coal mine here. The victim was dead when found by other workmen.

THE WEATHER

Local Forecast.

Cloudy this afternoon, tonight and Sunday; probably showers and thunderstorms late tonight and Sunday; warmer tonight, cooler Sunday; lowest temperature tonight about 55 degrees.

Hourly Temperatures.

(EASTERN STANDARD TIME.)

12 midnight	55	9 a. m.	56
1 a. m.	53	10 a. m.	58
2 a. m.	53	11 a. m.	67
3 a. m.	52	12 noon	69
4 a. m.	52	1 p. m.	70
5 a. m.	51		
6 a. m.	52		
7 a. m.	54		
8 a. m.	55		

Sunrise today .. 5:06 Sunset today ... 7:26

Observations for the 24 hours ended at 8 o'clock this morning:

Time.	Temp.	Hum.	Wind.	Weather.
8 a. m.	55	66	S. E.	Cloudy.

Temperature and Precipitation.

	1928	1927	1926	1925	1924	1923	1922	1921
High..	69	63	62	59	59	57	82	64
Low..	46	46	38	46	47	44	57	53
Mean.	58	52	53	50	53	50	70	58
Precip	.21	.03	.00	.62	.41	.54	.00	.00

Bulletin.

Observations taken by the United States Weather Bureau. The morning temperature readings were taken at 8 o'clock. The lowest temperature is for 12 hours ended at 8 o'clock this morning. Precipitation is for 24 hours ended at 8 o'clock this morning.

Station.	Temp. 8 am.	Pre. Tp.	Station.	Temp. 8 am.	Pre. Tp.
Atlanta.	62	.58	Lyncnbg.	54	.52
Atl City.	54	.48	Memphis.	70	.68
Bismarck	38	.00	Miami ..	80	.78
Boise ..	42	.42	Montgmy	64	.62
Boston ..	56	.46	Nashville	68	.68
Buffalo..	56	.46	New Orl.	74	.72
Cnooga..	64	.62	New York	52	.46
Chicago.	60	.02	Norfolk ..	58	.50
Cincinn..	64	.58	Oklahoma	68	.68
Cleveld..	54	.48	Omaha ..	56	.54
Cimbus..	58	.52	Pkrsburg	60	.42
Denver ..	36	1.00	Pkrsy Sd.	48	.38
Des Mes	62	.42	Pdelphia.	52	.48
Detroit .	50	.46	PITTSBG	54	.50
Duluth .	44	.40	Ptld, Ore	50	.50
Elkins ..	56	.42	St Louis.	68	.66
Harrisbg	50	.46	St Paul .	50	.48
Helena .	40	.40	S L City.	42	.42
Huron .	44	.34	San Ant.	74	.74
Indapolis	60	.88	San Fran	52	.52
Jsonville	72	.00	Seattle ..	50	.50
Kan City	64	.62	Spokane..	48	.48
Little Rk	70	.66	Tampa ..	74	.70
Los Ang	56	.56	Washgtn.	56	.48
Louisville	64	.62	YstonePk	26	.24

Weather Conditions.

The eastern high pressure area is now centered over the middle Atlantic coast, and covers all the Atlantic and Gulf Coast states. The skies are clear over that section. The western low pressure area now covers the upper Mississippi Valley states, with a narrow trough extending southwestward over the central plains to New Mexico. Centers of disturbance are located in New Mexico, and in Western Ontario. The low is causing cloudy weather generally throughout the lake region, the upper Mississippi Valley states, the Plains states and the Ohio valley and showers and thunderstorms from the lakes southwestward over Iowa, Missouri, Kansas and the panhandle of Texas.

Rising barometer over the Dakotas, Nebraska, Wyoming and Colorado is causing a slight drop in temperature over that section, elsewhere the temperature changes are generally towards rising.

River Conditions.

The rivers are falling. Stage at Pittsburgh is 14.8; Dam No. 2, 6.2; Dam No. 6, 15.0; Dam No. 9, 13.8, and Dam No. 12, 13.0. The dams are down.

NESBIT O.K.'S REDUCTION MOVE

The Bank of Pittsburgh, N. A., oldest financial institution west of the Alleghenies, gives 100 per cent support to the movement for a reduction of the federal tax on earned incomes.

President Harrison Nesbit today announced that every officer and employe gives unqualified approval to the Pittsburgh Sun-Telegraph's campaign urging Congress to lighten the burden of American wage earners through the present system of taxing their incomes.

OFFICERS SIGN

Except for two or three members of the board of directors and officers of the Bank of Pittsburgh who are out of the city on extended journeys, every person connected with the bank signed the Sun-Telegraph petitions. The officers are: Mr. Nesbit, president; J. D. Ayres, J. M. Russell, S. B. Congdon, William M. Bell, W. T. Davidson and V. C. Boggs, vice presidents; Scott H. Nesbit, cashier; F. D. Young, William M. Kiser, S. M. Shelly, Elmer Jackson, assistant cashiers; William A. Wilson, trust officer and vice president; C. R. Hoffman, trust officer; J. A. Reusher, comptroller.

The members of the board of directors are: J. D. Ayres, J. Stuart Brown, E. R. Crawford, George Davidson, I. W. Frank, C. F. Holdship, T. Clifton Jenkins, George A. Kelly, Jr., Frank J. Lanahan, Geo. Albert J. Logan, Charles A. Rowan, C. E. Rafter, D. E. Weir, L. F. Crawford, J. M. Russell, S. B. Congdon, W. A. Wilson, J. B. Haines, Jr., James H. Childs, R. G. Jennings, John B. Watson, B. D. Phillips, H. F. Bovard, E. W. Smith, J. G. Lewis.

MORE RETURNS DUE

In all the other leading banks and trust companies of the city the petitions are in circulation and reports are that signatures are being obtained by the hundreds. The final return on these will be called early next week. Insurance agencies and brokerage houses are signing up in behalf of the cause with the same spirit.

It is a far cry from the counting room of a bank to the pilot house of a steamboat and there is little in common in the daily routine of a banker and the skipper of a river craft, but both "are in the same boat" in their stand on the tax on earned incomes. When officers and employes of the Rodgers Sand Company made a record of 100 per cent in signing Sun-Telegraph petitions, Capt. L. A. Menk, of the Margaret, one of the boats of the company's river fleet, called for a petition and signed it while he stood at the wheel in the pilot house. Below decks several other officers and members of the crew eligible to sign added their names to the paper.

Today

By ARTHUR BRISBANE

(Continued from Page One.)

directed by Mohammed, who did not read or write.

ON THURSDAY New York unveiled the busts of eight "American immortals" in the Hall of Fame, namely, William Cullen Bryant, Henry Clay, Nathaniel Hawthorne, Oliver Wendell Holmes, Henry Wadsworth Longfellow, James Madison, Francis Parkman, and Emma Willard.

ALL THE eight are respectable, three had exceptional talent, not one belongs in any group of "immortals," not even in the short immortality of this earth.

However humble you may be, you will be as immortal as they in less than 1,000 years.

THE world ten centuries hence will remember Fulton and Edison, probably not another of all that America has produced. No reason to weep on that account. It's what you amount to in your working days that counts, the usual work you do for your fellow creatures.

THE price of call money dropped to 6 per cent yesterday. That's good news for borrowers, not so good for lenders.

A corporation recently formed to lend money on call will find it hard to pay preferred stockholders 7 per cent if call money brings only 6 per cent, or the old-fashioned rate of 3 or 4 per cent.

However, the Federal Reserve still lives, and will probably know how to hold up the hands of the usurpers.

(Copyright, 1929, King Features Syn., Inc.)

WORKHORSES PARADE FOR PRIZES HERE TODAY

The work horse is king today. A parade downtown under the auspices of the Western Pennsylvania Humane Society and team owners of Pittsburgh features the sixth annual equine celebration.

Vieing for city championships, the horses will pass a reviewing stand in Ridge avenue, North Side, after having paraded from Fifth avenue and Stevenson street down Fifth avenue to Liberty avenue, to Sixth Street Bridge, to Federal street, to Stockton avenue and to Ridge avenue. The parade is scheduled to begin at 1:30 o'clock.

Mayor Charles H. Kline will be grand marshal and David G. McDonald grand marshal pro tem, assisted by J. D. Callery, Richard K. Mellon, F. F. Nicola and F. H. Dohrman. Others officiating will include Edward C. Lang, Paul B. Riis, B. L. Succop, O. W. McClain, Charles A. Hillegas, Leo D. Coleman, Inspector B. R. Marshall, Lieut. R. W. Higby, W. C. Ivill, E. M. Smith and Dr. James A. Waugh.

DOPE EVIL SPREADING ALONG MEXICAN BORDER

WASHINGTON, May 11.—The Dope evil is spreading dangerously along the Mexican border.

Addiction is being curbed in other parts of the country.

The two narcotic rehabilitation farms authorized by Congress should have a minimum capacity for 1,000 patients each.

California is pointing the way to other states in enacting model legislation to curb the drug traffic.

These observations, based on a nation-wide inspection tour, were just made by Dr. Walter L. Treadway, chief of the narcotic division of the Federal Public Health Service.

Dr. Treadway has charge of the preliminary plans for the two farms. His investigation has convinced him that one farm should be located in the Southeast and the other in the Rocky Mountain section or on the Pacific Coast.

"A bad situation has developed along the Mexican border," said Dr. Treadway. "I was told that drugs are easily procurable in the gambling dens in Mexican towns across the Rio Grande, and that dope is sold rather openly in the streets. Addiction is increasing in American cities adjacent to the border."

Dr. Treadway visited the three federal prisons in Atlanta, Leavenworth and McNeil Island, Washington. He said they were all badly overcrowded and because of this condition no substantial progress was being made in curing addict-prisoners.

MRS. FORD GUEST AS FARM, GARDEN SOCIETY MEETS

MRS. HENRY FORD AT SEWICKLEY

Mrs. Ford at the Sewickley estate of Mrs. Henry R. Rea, where she attended a meeting of the Allegheny County Branch, Farm and Garden Association, of which she is national council president.

MRS. FRANK S. WILLOCK MRS. REA MRS. J. M. TATE CATHARINE R. MILLER

Mrs. Rea, hostess, greeting guests at the registration table set up on her estate to aid visitors. Mrs. Tate is treasurer of the county branch of the Farm and Garden Association and Mrs. Willock and Miss Miller are members.

PHOTOS BY PITTSBURGH SUN-TELEGRAPH

RENE MORFARD PETERMAN

Rene, 4, Mrs. Rea's youngest guest. She is the daughter of Mrs. Esther Peterman, Allison Park.

Pittsburgh Sun-Telegraph

SATURDAY, MAY 11, 1929

$100 WEEKLY AWARD GOES TO TROLLEY PASS HOLDER

Here are the grand weekly awards so many Pittsburgh car riders have been looking forward to all week.

The holder of current pass number 22,313 is entitled to the grand weekly award of $100, upon presentation of his salmon-colored pass, series 19, at the office of the Sun-Telegraph.

The second grand weekly award of $50 goes to the holder of pass No. 67,000.

The 10 other weekly awards of $5 each will be given to holders of passes Nos. 75, 3,179, 21,818, 31,042, 43,216, 59,999, 64,006, 72,317, 79,672, 86,914.

The Sun-Telegraph and Pittsburgh Railways Company are giving away $700 in awards to car riders every week, by means of current weekly passes. The serial numbers of 25 current passes will each day entitle their owners to receive a free street car pass good for the following week.

Ten others will receive cash awards, five of $5 and five of $2 each.

Weekly, additional rewards will be announced in the same manner. The grand weekly award of $100 will entitle the holder of the pass whose number is published in the Sun-Telegraph to receive his award at the Sun-Telegraph offices. Other rewards weekly will be the second grand weekly award, $50, and 10 weekly awards of $5.

The daily awards today, entitling the pass holder to car passes good next week, go to the holders of these numbers:

325	11,111	14,991	21,432	27,652
29,011	33,606	37,987	39,456	42,216
47,541	53,963	57,919	61,253	62,332
64,981	67,350	70,003	74,345	76,620
79,000	80,131	81,651	85,001	86,606

Will Dulski, holder of current pass No. 80,002, granted $5 in this campaign, said: "I'll use that $5 to buy my next three weekly passes."

Other recipients of awards make interesting remarks every day upon applying for their rewards. Follow this campaign in the daily and Sunday Sun-Telegraph.

Employes of the Sun-Telegraph and Pittsburgh Railways Company are not eligible in this campaign.

28 JONES LAW BILLS FOUND

The Federal grand jury this week returned 28 indictments charging 34 men and women with violations of the prohibition law since the Jones "five and ten" law became effective March 2. There were also 25 other indictments charging 31 persons with liquor violations that occurred before the enactment of the Jones law.

The jury adjourned yesterday but will resume its investigations Monday morning. In addition to making the returns in the liquor indictments and others alleging various offenses against the government, the jury has had Charles Friedman, of Versailles Township, a government prisoner before it several times.

It is believed Friedman is making statements relative to alleged violations of the prohibition law in the McKeesport district prior to his conviction.

DRY VIOLATOR GETS 30 MOS.

J. Ray (Slim) Austin, of Library road, before being sentenced by Federal Judge F. P. Schoonmaker to 30 months in the Atlanta penitentiary under the Jones "five and ten" law, told government authorities he intended to make a clean breast of all liquor charges against him and, after paying the penalty, "go west."

In carrying out his intention he became the first violator sentenced in the court under the Jones act.

Austin also pleaded guilty to three old indictments charging conspiracies to violate the prohibition law and to an information charging transportation and possession of liquor.

In the prosecution of the cases the government was represented by Assistant United States Attorney Raymond D. Evans. W. M. Dunn, 65, and his son, Paul Dunn, 23, named co-defendants with Austin in the recent indictment, were committed to jail pending trial.

Bishop Wants More Teeth in Jones Law

The Jones law needs more teeth, and it will not be long until it has them, Bishop Joseph F. Berry, of the Methodist Episcopal Church said in an address at the North Avenue Methodist Church, North Side, last night. The law is a great achievement and was intended for "higher-ups," he declared.

"A foreigner who violates the liquor law is not worthy of remaining in this country," Bishop Berry said. "It is just as sensible to say that America will return to human slavery as it is to say that legalized liquor traffic will come back," he concluded.

Convicted in Fatal Crash, Plans Appeal

Attorneys today were preparing to file a motion for a new trial for L. R. Jadeja, 30, of 323 Robinson street, convicted on a charge of involuntary manslaughter in Criminal Court yesterday. It was charged he was the driver of an automobile which collided with a car driven by John Wolfe, 35, of 1884 Clayton avenue, Wolfe suffering injuries which caused his death.

Explodes Dynamite In Mouth to Kill Self

CLARKSBURG, W. Va., May 11.—Andy Lepock, 54, a miner at the Owings mine near Shinnston, ended his life yesterday by placing a stick of dynamite in his mouth and lighting the fuse. He then sat down on a block of coal and calmly waited. His head was blown off.

TOUR OF SOUTH PLANNED BY HOOVER DURING FALL

WASHINGTON, May 11.—(AP.)—President Hoover contemplates a tour of the South, and is hopeful that the administrative and legislative situation will be cleared up sufficiently so that he can absent himself from the capital for an appreciable length of time this fall.

His trip through Dixie will be separate from the journey he is to make to the West Indies for visits to Cuba, Porto Rico and perhaps some other islands. He hopes to be able thus to round out his good will tour of Latin America within a year.

While the itinearary of the southern trip as yet has not even approached the formulative stage, it will carry him as far southwest as Texas, which he has been urged to visit ever since his election. He had considered going there on the return from South America, but found that time would not permit.

Formal invitations have come to the President from the Chambers of Commerce of Dallas, Fort Worth and Houston, where the Democratic national convention was held last year, and expectation is that he will arrange his schedule so as to visit all three of these places.

Naturally he will want to revisit the scenes of his flood relief work on the Mississippi two years ago, and so is expected to include Louisiana, Mississippi, Tennessee and perhaps Arkansas in his schedule.

Invitations also are before the chief executive to visit Virginia, North Carolina, South Carolina, Georgia and Alabama, and if possible he will make stops in all of those commonwealths.

1773 Paper Found In Antiques at Brownsville

BROWNSVILLE, Pa., May 11.—What is believed to be the oldest newspaper in Fayette County and possibly in Western Pennsylvania, is a 156-year-old copy of the Baltimore Advertiser and Maryland Journal, dated August 26, 1773, found this week among antiques owned by Mrs. Alfaretta Manges, of Brownsville.

The paper, which boasted of containing the "freshest advice, both foreign and domestic," contains many items of interest pertaining to the pre-revolutionary days. One was from George Washington, who offered free rent for a reasonable number of years to those persons who desired to settle on upwards of 20,000 acres of land on the Ohio and Great Kanawha rivers.

Golden Wedding Celebrated

GROVE CITY, Pa., May 11.—Mr. and Mrs. Samuel S. McCreary celebrated their fiftieth wedding anniversary at a dinner in a hotel here. They were married near Volant but have lived here for many years.

SINCLAIR STILL OUT OF VIEW

WASHINGTON, May 11.—(INS.)—Despite the fact that Harry F. Sinclair is now "at home" in the District of Columbia jail, capital reporters cooled their heels inside the gates of the grey bastile today, no nearer and no farther from the famous prisoner than they were when the order barring newspapermen from the jail was in effect.

The veil of secrecy surrounding Sinclair's activity as a pharmacy dispensary assistant in the jail has been lifted to the extent that newspapermen may obtain information from jail officials regarding the oil man's movements, but—and it's a real "but" to the reporters—they cannot see him.

A threatened investigation by Congress of possible favoritism being shown Sinclair preceded an announcement by Director of Public Welfare George S. Wilson in which the privileges of reporters were restored.

Wilson denied that there had been any intention of "interfering with the legitimate prerogatives of the press," but said that it had become necessary "temporarily to deny admission to the public to the jail because the continued presence of a considerable number of people had interfered seriously with the operation of the institution."

Senator Heflin (Dem.), of Alabama, had charged in the Senate that Sinclair was being allowed "special privileges" not accorded other inmates of the jail.

KEYSTONE GIRL IN ROYAL BOW

Miss Mollie Porter Cullum, daughter of Mr. and Mrs. J. Barlow Cullum, of Sewickley and Reading, was Pennsylvania's representative among the eight American girls who last night made their appearance before Queen Mary at a ball in Buckingham Palace. Miss Cullum has been abroad for the past year, studying at the Sorbonne. Previously she attended the Agnes Irwin School at Philadelphia and the Farmington School in Connecticut.

LONDON, May 11.—(AP.)—The scene at Buckingham Palace last night for the second court held by Queen Mary was almost a parallel of that of Thursday evening, although more debutantes were presented and the rooms were crowded.

A large proportion of the presentations last night were of representatives of the dominions and colonies.

Just as the public during the wait in the Mall Thursday evening picked out the American tennis star, Helen Wills, on whom to center attention, so last night Eileen Bennett, young English player, stood out among the debutantes.

The automobile of Miss Bennett was mobbed by excited women in the Mall in the same way that the crowd had pressed around that of Miss Wills.

Prosperity Shown In Payroll Growth

YOUNGSTOWN, O., May 11.—April payroll of $7,598,459 is highest in past six months, and about $1,000,000 higher than April, 1928. It reflects improved industrial conditions. In the first four months this year Valley industries distributed $29,581,637, an increase of $3,560,824 over the first four months of last year.

Production continues high, averaging close to physical capacity in steel sheets, strip steel, hot and cold, tin plate, terne plate, and between 85 and 90 per cent in merchant bars, steel plates and wire products. Steel plants are pushed to capacity to meet requirements of rolling mills, and there will be no diminution next week.

"SLIM" AUSTIN HISSELF

Photo by Pittsburgh Sun-Telegraph.

W. M. DUNN J. RAY (SLIM) AUSTIN

Austin, 6 feet 7 inches, first defendant sentenced in Federal Court for Jones Law violation, jail-bound to await removal to Atlanta to serve 30 months. Prohibition Investigator J. A. Frayne described him in court as "the most persistent and flagrant prohibition law violator in this district." Dunn, caught with Austin, was jailed in default of bond after indictment to await trial.

MRS. FORD TO AWARD GARDEN SCHOLARSHIPS

With Mrs. Henry Ford, wife of the automobile manufacturer, presiding, the executive council of the Women's National Farm and Garden Association, meeting at the Sewickley home of Mrs. Walter S. Mitchell, today will award scholarships in horticulture, which the association was formed to promote.

The scholarships are to be known as the Sarah Bradley Tyson scholarships, and a yearly fund of $12,000 has been set up for them. Mrs. Tyson was for many years president of the association.

Mrs. Ford, national president of the organization, came to Pittsburgh yesterday with her husband in the Ford private car. At the Pennsylvania Station they parted, he to motor to Detroit in a car bearing his name, she to drive to Sewickley in a Rolls-Royce.

AT REA ESTATE

After luncheon and a business session of the executive council at the Allegheny Country Club, Mrs. Ford inspected the gardens of Mrs. Henry R. Rea's estate.

Gardens and farming come first in interest with her, she said, after her husband and her son, Edsel.

She believes the gap between women of the city and women of the farm can be bridged by inducing both classes to acquire greater knowledge of horticulture and agriculture.

FOR BETTER ACQUAINTANCE

The Farm and Garden Association, Mrs. Ford explained, was founded for just this purpose.

"Women of the city and women of the country should get better acquainted," is her belief. "It is good for them. Only in this way can they come to a realization of their interdependence and learn to appreciate their individual problems. Correspondence through our magazine and talks together at our meetings are accomplishing much."

Upon other matters Mrs. Ford had nothing to say for publication.

END OF PARLEY ON DEBT NEAR

PARIS, May 11.—(AP.)—Sir Josiah Stamp sought today in private conversations with Dr. Hjalmar Schacht, German reparations spokesman, to reduce to written text the German conditons to acceptance of the reparations figures of Owen D. Young.

Such results as the English delegation head and the Reichsbank president achieve probably will be reported to a plenary session of the committee of experts on Tuesday. It is possible that under favorable conditions this plenary session will mark the close of the experts' work.

The thorny problem of revision of the national allotments of the reparations payments as provided in the Spa agreement has been sidetracked temporarily, the assumption being it may be solved by subsequent inter-creditor nation negotiations at which Germany need not even be represented.

The sub-committee which has been working on preparation of the report of the conference has finished its task, with only the actual figures and various national reservations remaining to be included.

Gang Number

Photo by International Newsreel

MILDRED QUIRK.

When police, investigating Cicero (Ill.) gang slaying, found a 'phone number on the body of Albert Anselmi, they called it and Mrs. Quirk answered. Quizzed, she admitted, police say, being the link between Scalise and "Joe Black" and her husband, in jail charged with murder.

Associated Florists Apply for Charter

Application for a charter for the Associated Florists of Western Pennsylvania was filed in Common Pleas Court. The association gave as its purpose the encouraging of growers of flowers and plants, the establishing of standards of quality and the grading and awarding of prizes to growers and distributers. The florists will co-operate in advertising. The subscribers to the application were A. W. Smith, Jr., T. P. Langhans, Harvey C. Shaeff, E. J. McCallum, Gilbert P. Weaklin, A. B. Watkins and Edward H. Blind, all of Pittsburgh.

Phone Rate Fight Won by Johnstown

HARRISBURG, May 10.—(AP.)—Sustaining complaints filed against its 1927 tariff rates, the Public Service Commission yesterday ordered the Johnstown Telephone Company to prepare a new schedule reducing its annual revenue by $31,800.

The commission suggested that the telephone company make its reduction in rates for business uses, since the greatest increases were made in those schedules. The complaints were entered by Mayor Louis Frank, when he was in office in 1927, and by a number of other subscribers.

Pupils of 7 Counties In Contest Tonight

WAYNESBURG, Pa., May 11.—High school students from seven Western Pennsylvania counties will compete in the Southwestern sectional oratory and violin contest to be staged here tonight as a part of the Pennsylvania inter-scholastic literary, debate and musical league program.

Winners of the contest here will take part in a state contest to be held in Harrisburg. Counties represented in the Southwestern section include Allegheny, Fayette, Somerset, Westmoreland, Washington, Beaver and Greene. Arrangements for the contest here are in charge of Kent Kelley, superintendent of the Greene county public schools.

Measure Regulating Game Board Vetoed

HARRISBURG, May 11.—(AP.)—A bill sponsored by sportsmen's associations of Pennsylvania, which was designed to regulate the procedure of the State Board of Game Commissioners in declaring seasons on game, was vetoed by Gov. Fisher yesterday.

Introduced with the idea of definitely obviating such chaotic situations as existed last fall, it was found to contain "impossible procedural provisions." As a result of the Governor's veto, the commission will continue for two more years with its present powers.

Elected

JAMES H. SANSONETTI

Sansonetti, 7205 Monticello street, elected president of the night student council, Carnegie Tech. The council directs the activities of 3,800 night students.

News From Capital of Film World Combined With Local Theater News

WESTERNS PASSE ON SCREEN SO STARS GO BACK TO CIRCUS LIFE

By DOROTHY HERZOG.

(Copyright, 1929, by Premier Syndicate.)

BUCK JONES, erstwhile Western star, is ready to take to the road with his own wild west show. His wife and 11-year-old daughter, Maxine, go with him and will also appear under the Big Top. It was while with the 101 Show that Buck met his better half, who was also a performer.

The star, I hear tell, has sunk $100,000 of his own money in his wild west troupe. The company and props—animated and otherwise (the props, I mean)—will travel aboard a private train. They will be on the road approximately 30 weeks.

Buck Jones

Buck also is taking along movie cameras and celluloid. He figures he'll make two pictures during and between show hours. Silent, not talky. In due time, the Jones return to their Bev Hills home which they will close during the wild west jaunt across the country.

Tom Mix is another Western star who has returned to his first love—the Big Top. Tom, too, was originally with the 101'ers. Curiously enough, when Buck Jones left his troupe, he edged into the sinema as Tom's double before becoming a name unto himself. The day of the Western flick, however, is somewhat passe. Maybe it's the horses—

Duncan Sisters May Make Talkie

SCREENALITIES: Wot Ho! The DUNCAN SISTERS. Back in ye colony making hey-hey in a local voodvil house for two weeks. Suspect they'll stay to do a talky, mebbe for Warners. . . . Sh-h-h-h, CHARLIE CHAPLIN has had the gray removed from his hair. 'Tis brownish black now, indicating the komedian is grinding his new comedy, "City Lights." . . . GASTON GLASS is playing a dual role at Jimmy Cruze's studio. When Gaston isn't emoting before the camera he sallies forth as the company's casting director. . . . MARION DAVIES is having a lovely time these days. Um, Marion is dentisting. Her initial grind checked in two hours and a half. . . .

Loretta Young

LORETTA YOUNG was 14 years old when she played her first celluloid love scenes! Um, with Lon Chaney in "Laugh, Clown, Laugh." Loretta is 16 today. By the time she's 18, she should be a star in her own right. . . . Looks like W. C. FIELDS, an old timer to silent flicks but a talky uninitiated, is figuring on a Hollywood invasion. Fields wires TOM GERAGHTY:

"Dear Tom: Met Douglas Fairbanks today at the eleventh hole at Sound View and he conveyed all your good wishes, which pleased me greatly. He looks wonderfully well as usual and I was pleased to see him again. Mr. Burkhalter told me you were coming here. If we do not leave before you arrive call us. We have plenty of room for you and your family if you care to honor us. Sweetly tender food and chilled aerated water guaranteed. Cards at my golf club and my athletic club. Love to all. Bill Fields."

Moran and Mack Visit Theater

MORAN AND MACK, the Two Black Crows, dropped in at the Orpheum Theater to see some friends on the bill. Act after act went by with their tickets unused. Moran kept urging they go see the show, but Mack was much too comfortable.

Moran: Come on. Let's go see the show.

Mack: What show?

Moran: The show we came to see.

Mack: Oh, we been in better shows than this.

Moran: Say, I'd like to know why we came all the way down here.

Mack: We don't need a reason any more. We're here, ain't we?

Bubbles is the name answered to by the very inky colored artist who shares honors with Lady Luck (a goat) and his partner, Buck, in the Hugh Wiley "Wild Cat Series." Being transposed into celluloid via Monte Brice at Pathe.

Bubbles arrived at work 'tother morn full of gloom. He complained wukin' in movies was all right when you stayed out-doors. But wukin' under them incandescent lights was pretty awful. "When ah got home last night," he declared, "I was three shades darker in color and mah own mama hardly recognized me!"

Beckett Nominated In Wheeling Primary

WHEELING, W. Va., May 11.—Thomas Y. Beckett, World War aviator, who has been manager of the City of Wheeling since the death of Charles O. Ephlin, scored a victory over Harvey F. Carter for mayor-manager, as the Republican candidate in the primary. He received 3,735 votes, against 3,372 for Carter, while Harvey L. Kirk, former manager, was third with 3,046. John H. Lazear, county superintendent of schools, was unopposed on the Democratic ticket. The bridge bond issue, which would have given free rights to Wheeling Island to autoists, was defeated, 14,212 to 4,371.

New Kensington Dog Show Opens Friday

NEW KENSINGTON, May 11.—At a special meeting of the Valley Kennel Club it was decided to hold the dog show May 17 and 18, in Nu Ken Gardens, due to the large number of entries. It is expected that over 500 dogs will be entered. Inquiries from New York, Cincinnati, Detroit, Cleveland and Buffalo have been received.

E. W. Leach, of Minneapolis, will take charge of the Mutt parade May 16. Every boy and girl is invited to enter pets.

LON CHANEY :-: BRINGS TROPICS :-: TO HOLLYWOOD

The terrible Mr. Lon Chaney and Lupe Velez do some tropical emoting before Tod Browning's cameras in "Where East Is East," latest Chaney opus.

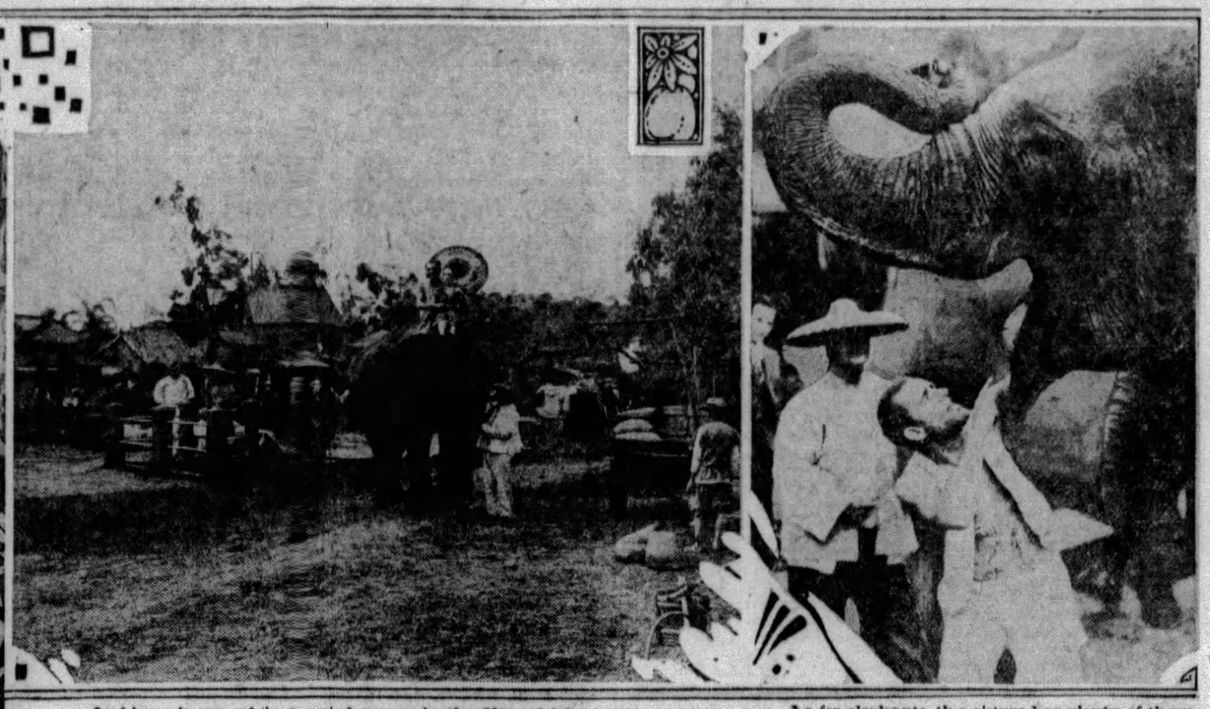

And here is one of the tropical scenes in the film, which proves once more that geography and Hollywood mean nothing to each other.

As for elephants, the picture has plenty of them, and Lon found amusement in looking over their dental work.

Real Estate

In Mt. Lebanon, the Colonial Realty Company sold for Albert N. Young, builder, to Andrew C. Briner a stone dwelling at Meadowcroft and Morrison avenues, lot 60x120 feet. The same brokers sold for J. H. C. Palen to Robert W. Ebbert, a seven-room brick house at 2960 Voelkel avenue, Dormont.

Henning Larson, builder, has purchased from Newton C. Morrison 49x147 feet vacant in Altoona place, Mt. Lebanon.

In the East End, Harry Mellon has sold to John L. Borres, builder, 100x126 feet in Greystone drive, a part of the former Flinn property in North Highland avenue. The buyer will improve it with individual homes.

A property in Bayridge avenue, Brookline, lot 60x120 feet, has been sold by Alice B. Casper to John L. McCarthy.

A house on West North avenue, Twenty-second Ward, has been sold by Arthur I. Hall to John W. Kline.

A property in River avenue, Braddock, lot 100x120 feet, has been sold by the Bessemer Trust Company to Philip Escher for $15,200.

John O. Burgwin has sold 75x145 feet in Orchard lane, Edgeworth, to Hugh Sloan.

A property in Stanton avenue, Tenth Ward, has been sold by Harry E. Andrews to Angelo Fello. The lot is 81x106 feet.

Building permit applications included:

Twenty-seventh Ward—Shadeland Realty Company, four brick dwellings, 1320-24 Oakhill street, $18,000.

Eleventh Ward—W. A. Miller, two brick dwellings, 6488-90 Jackson street, $12,000; G. Valitutti, brick and tile building, 6479 Jackson street, $9,000.

Nineteenth Ward—R. Steinhelper, brick and tile dwelling, Orangewood avenue, $6,000; H. Dewalt, brick dwelling, 624 Griffin avenue, $6,000.

Student Engineers Average $107 Month

A survey of undergraduate students at the University of Pittsburgh shows that engineering students doing co-operative work earned an average of $107 per month during the last semester, it was announced yesterday. The lowest pay was $76 per month and the highest $145.

Leon Blank Coming To Nixon Tuesday

Leon Blank, Yiddish star, will appear in the Nixon Tuesday evening. This is Mr. Blank's first and only appearance this season in Pittsburgh. He will produce a new play, the "Bower of Youth," and will be supported by a New York cast.

Penal Affairs Group Meets Here May 20

The Pennsylvania Committee on Penal Affairs will hold its seventh annual meeting in the William Penn Hotel May 20, when Amos W. Butler, of Indianapolis, former chairman of the American Prison Association, will speak on "The Treatment of the Misdemeanant." Albert G. Frazer, superintendent of the department of released prisoners, Pennsylvania Prison Society; Paul N. Schaeffer, of Berks County, and Cornelius D. Scully, of the Allegheny County branch of the committee, also will speak. Dr. Louis N. Robinson, of Swarthmore, will preside.

$20,000 More Given High School Fund

CONNELLSVILLE, Pa., May 11.—According to announcement at Mt. Pleasant today Erskine Ramsay, steel manufacturer of Birmingham, Ala., has made a second gift amounting to $20,000, toward erection of a new high school there, his home town. Recently Mr. Ramsey gave $25,000 when it was made known the school board was short of funds required to finance the building.

The Sun-Telegraph Fifteen Cent Pattern

A DAINTY MORNING OR SPORTS FROCK.

Dimity and organdy are here combined. One could use tub silk with broadcloth or crepe or gingham with rep. Rayon or pongee with piping in a contrasting color is also suggested. Overlapping yoke bands form a deep pointed yoke on the front of this frock. The skirt has plait fulness at the center of the front, below the shaped outline of the waist. Small cap sleeves lengthen the shoulder line, and a narrow belt effects slight blousing at low waistline.

The pattern for this pleasing model is cut in 6 sizes: 34, 36, 38, 40, 42 and 44 inches bust measure. To make the frock for a 38-inch size will require 2⅞ yards of material 32 inches wide or wider. For yoke bands and belt of contrasting material as illustrated ¼ yard 39 inches wide is required, cut crosswise.

The width of the frock at the lower edge with plait fulness extended is 1¾ yard.

COUPON.

This pattern will be sent on receipt of 15 cents (silver or 10 and 1c stamps). Make number, name, address, etc., plain. Send to Pattern Department, The Pittsburgh Sun-Telegraph, Pittsburgh, Pa.

No. 6494. Size .....

Name .....

Street and No. .....

City ..... State .....

MUSIC SHOW ENDS; NEW DRAMAS

A matinee this afternoon and evening performance tonight will mark the close of the engagement of "A Night in Venice," Shubert musical show, in the Alvin. The production is headed for Broadway.

Several large theater parties are scheduled for today's matinee performance of "Skidding," this week's offering of the George Sharp Players in the Pitt. Next week "The Great Necker" will be the attraction.

"The Trial of Mary Dugan," all-talk picture, starring Norma Shearer, will open on the Penn screen Monday. There will be a stage show.

TALKIE, STAGE SHOW

The Stanley screen also will offer an all-talkie next week. It is "Nothing But the Truth" and stars Richard Dix. There will be a stage show.

Tangara, a dancer, will be featured in "Frivolities," burlesque production, which will open in the Academy with a midnight show tomorrow night.

"Hearts in Dixie," song, dance and talk picture of Negro life, will be next week's attraction in the Aldine.

"Show Boat," picturization of the Edna Ferber novel, begins a third week in the Grand today.

NEW SILLS PICTURE

Maria Corda plays opposite Milton Sills in "Love and the Devil," photoplay opening today in the Enright.

The current attraction in the Regent is "Chinatown Nights," featuring Wallace Beery and Florence Vidor.

Richard Barthelmess' picture of convicts and music begins an engagement in the Liberty today. Betty Compson is in the cast.

Kennywood Opens Radio Device Sunday

The Pasadena Serenaders will furnish the dance music in Kennywood Park tonight. Tomorrow the park will dedicate its new system of internal radio broadcasting, known as the "Voice of Kennywood." Civic, industrial and theatrical leaders will take part, it is announced, and there will be music and speaking. Izzy Cervone's orchestra will play afternoon and evening and a number of guest entertainers will appear, including Ben Fields and Walker Moore, radio entertainers, and Anna Caruso, soloist, who will feature "The Wedding of the Painted Doll" from "The Broadway Melody."

FILMLAND.

LOEW'S UNITED ARTISTS PENN NEXT WEEK ON THE SCREEN 100% TALKING! M-G-M Production
NORMA SHEARER IN HER FIRST ALL-TALKING MASTERPIECE "The TRIAL of MARY DUGAN"
Even greater than the play!
Now Playing New York at $2 per Seat
NO ADVANCE IN PRICES HERE!
On The Stage "PEARLS of BAGDAD" Frank Cambria's Lavish Production of Scenic Magnificence! All the romance and glamor of the Orient!
NOW PLAYING Gala Farewell of TEDDY JOYCE in "Say It With Flowers"" With SAMMY COHEN of "What Price Glory"—many others
On the screen 'The Voice of the City'
LIBERTY BREESKIN BEGINNING MAY 2D WESLEY EDDY MASTER OF CEREMONIES LOEW'S STATE SHOWS

LOEW'S ALDINE NOW FINAL BIG WEEK Last Times Today!
"THE BROADWAY MELODY" ALL TALKING SINGING DANCING
Dramatic Sensation!
You Don't Dare Miss It! —So HURRY!
NEXT WEEK HEARTS IN DIXIE ALL TALKING SINGING DANCING With 400 ENTERTAINERS FROM COTTON FIELDS

FILMLAND.

His greatest romantic hit! ENRIGHT PENN AVE. at BEATTY ST.
The star of "The Barker" and "His Captive Woman"—
MILTON SILLS STARTS TODAY
LOVE AND THE DEVIL
He's a virile woman-hater, falling for the charms of an alluring Venetian beauty!
On the stage Lots of whoopee— DICK POWELL'S FUN-A-BOUT
Also IRMA GUTHOERL'S Organ solo, "Moods" Pathe Talking News reel
An entertainment carnival with Lett Sisters and Louise Caltes Brothers Martha Patti Gaudsmith Brothers

HE TALKS— Stanley SEVENTH at LIBERTY LAST DAY! Dolores Costello in "GLAD RAG DOLL" On the Stage "REVUE IN BLUE"
—in this side-splitting laff riot!
RICHARD DIX in "NOTHING BUT THE TRUTH" With the Victor Record, Sweetie HELEN KANE
Starts MONDAY! He won't lie even to make his sweetie happy!
On the Stage
A brilliant night club production as the fifth show of the Stanley's colossal stage idea—
MANHATTAN Featuring DRENA BEACH Sensational Dancer THE CARR FAMILY Four Famous Steppers BERT ALBERT & CO. Unique Entertainers GRACE BARRY Blues Crooner MILTON DOUGLASS Marvelous Baritone ROSS and EDWARDS Funny Songsters
DAVID BROUDY'S Production "PLANTATION DAYS" Interpolating Stephen Foster Tunes

GRAND FIFTH AVE. DOWN TOWN
IT'S GOING! SO HURRY!
The 3rd and final week of this Universal movietone triumph starts today!
"Show Boat"
With the hits and stars of ZIEGFELD'S Broadway hit, and A great dramatic cast, including LAURA LA PLANTE JOSEPH SCHILDKRAUT
ASK YOUR FRIENDS— They'll tell you "Show Boat" is a picture you simply must not miss!

RUSHTON THEATRE "HOME TOWNERS" A 100% Talking Picture
CAMERAPHONE EAST LIBERTY BERT LYTELL in "The Lone Wolf's Daughter" Sound and Talking

AMUSEMENTS.

Shubert PITT MATINEE TODAY
GEORGE SHARP PLAYERS Presenting "SKIDDING" Merry Comedy of American Life
NEXT WEEK "The Great Necker" Seats Now

Shubert ALVIN Last 2 Times. Night 8:15 Mat. Today 2:15
"A NIGHT IN VENICE" with TED HEALY, ANN SEYMOUR McCarthy Sisters, Arthur and Morton Havel
CHESTER HALE GIRLS, ALLAN FOSTER GIRLS—Company of 189

AMUSEMENTS.

KENNYWOOD DANCING TONITE PASADENA ORCHESTRA
TOMORROW AFT.-EVE. VOICE OF KENNYWOOD CERVONE'S BAND & ARTISTS
BEGINNING THURS. PARK OPEN DAILY FREE AFT. EVE. —DUTTON'S CIRCUS BRING THE YOUNGSTERS

ACADEMY— Mutual Burlesque 2:15 and 8:30
"GIRLS FROM THE FOLLIES"
With GLADYS CLARK & SAM RAYNOR

Go to Church on Mothers' Day

HIGHLAND PRESBYTERIAN CHURCH
Highland Ave. at Wellesley Pittsburgh. REV. GEORGE C. FISHER, D. D., Minister.
11:00 A. M.—"THE WELL BY THE GATE"
8:00 P. M.—"DRIFTING"
9:40 A. M.—Men's Bible Class—Dr. W. R. Farmer, Instructor.

THIRD PRESBYTERIAN CHURCH
Pittsburgh, Fifth Avenue and South Negley. Rev. William L. McEwan, D. D., Pastor.
Morning, 11:00—Dr. Reherd, of Salt Lake City.
Evening, 8:00—"THE GIFT OF PEACE," by Dr. McEwan.
Music Under Direction of Dr. Charles Heinroth.
Men's Bible Class Taught by Dr. McNaugher at 9:45 A. M.

EAST LIBERTY PRESBYTERIAN
Penn and Highland Avenues
STUART NYE HUTCHISON, D. D., Minister.
REV. GEORGE A. FRANTZ, D. D.,
of the First Presbyterian Church of Indianapolis,
will preach both morning and evening.

SECOND PRESBYTERIAN
8th St., near Penn Ave. 5 Minutes Hotels.
DR. SHELTON
11:00 A. M.—"Be Good to Mother—Jesus Was."
7:45 P. M.—Salvation Army Uniting. Commissioner Holz, Colonels Palmer and Atkinson, Band and male chorus of New York.
ALL WHO REVERE MOTHER INVITED.

THE FIRST LUTHERAN CHURCH
Grant St., Near Sixth Ave. A. J. HOLL, D. D., Pastor
11:00 A. M.—The Mother Children Call Blessed
(Broadcast over Station WJAS)
7:45 P. M.—A Study of the Judgment.
SPIRITUALLY HELPFUL SERVICES

THE SALVATION ARMY
MUSICAL FESTIVAL 425 Second Ave. MOTHER'S DAY
11 A. M.—Holiness Meeting—COMMISSIONER RICHARD E. HOLZ, of New York, head of Eastern Territory, Speaker.
3 P. M.—NATIONAL STAFF BAND and MALE CHORUS, directed by Brig. Geo. Darby
7:45 P. M.—COMMISSIONER HOLZ and National Staff Band, uniting in services with Second Presbyterian Church, 8th St. near Penn.
Eminent Speakers. Public Welcomed

BELLEFIELD PRESBYTERIAN CHURCH
Bellefield and Fifth Avenues
REV. ROBERT MacGOWAN, D. D., Minister
SUNDAY, MAY 12th, 1929
11:00 A. M.—"Reading and Understanding"
8:00 P. M.—"The Wings of Life"

FIRST UNITED PRESBYTERIAN CHURCH OF ALLEGHENY
Union Avenue Above Ohio Street
REV. J. ALVIN ORR, D. D., Pastor
11:00 A. M.—"What Mother Means to Us"
7:45 P. M.—"Are Young People Today Going to the Bad?"
We Invite You.

CHRIST CHURCH (Methodist Episcopal)
ALBERT EDWARD DAY, ERNEST WEALS } Ministers
Corner of Liberty, Aiken and Baum Blvd. Take Car No. 71, 82, 86
11:00 A. M.—"THE MOTHER COMPLEX IN RELIGION AND LIFE"
A Mother's Day Sermon.
8:00 P. M.—"LOST JEWELS"
Dr. Day Preaches

THE FIRST BAPTIST CHURCH Bellefield Avenue and Bayard Street
C. WALLACE PETTY, THEODORE E. MILLER, LESTER W. BUMPUS } Ministers
Dr. Petty preaches
11:00 A. M.—Subject, "ORTHODOX ORTHODOXY"
7:45 P. M.—Subject, "SPIRITUAL ARTISTRY"
Take Car No. 71, 73, 75, or 76 to Bellefield Avenue

THE FIRST PRESBYTERIAN CHURCH
Clarence Edward Macartney, Minister
10:45 A. M.—"THE CONDEMNATIONS OF CHRIST." —Dr. Macartney.
Men whom Christ blamed and why.
8:00 P. M.—"SINCE HIS MOTHER DIED." —Dr. Macartney.
(Second in Sunday Evening Series of Sermons from Life)
May 19th—"EVERY MAN HAS HIS OWN LADDER DOWN TO HELL."
12:15 P. M.—Sunday School and Men's Bible Class.
7:40 P. M.—Organ Recital by John A. Bell.
Wednesday—7:45 o'clock in the Chapel—
"THE DIVINE ORIGIN OF THE BIBLE." —Dr. Macartney.

HEAR DR. H. W. REHERD, 7:45 P. M.,
"IS MORMONISM A MENACE?"
POINT BREEZE PRESBYTERIAN
FIFTH AND PENN AVENUES
11 A. M.—"AN OLD-FASHIONED MOTHER"
A SERMON BY DR. PERCIVAL H. BARKER

SHADYSIDE PRESBYTERIAN Hugh Thomson Kerr
DR. KERR WILL PREACH
11 A. M.—"The Making of a Young Man."
5 P. M.—KDKA—"Wages"—a Mother's Day Sermon.
Music by the Quartette: Helen Bell Rush, Mabel King, Will Rhodes and Raymond T. Griffin.
Earl Mitchell, Organist and Director.

PATRICIA PITT'S SPRIGHTLY COMMENT ON PITTSBURGH'S SOCIETY HAPPENINGS

Mary Elizabeth Floyd To Make Her Bow at Tea November 19

A COUPLE of months ago, when we first realized how much longer than ordinary is next winter's roster of debutantes, it was difficult to realize just how the increased number of parties indicated could be crowded into one short season. You will remember how busy were October, November and December, and how few more social events could have found a place on the social calendar.

From a distance, the effect, at first, seemed utterly confused, but, like a kaleidoscope, the season is arranging itself in order, as dates are definitely taken. And following the same figure of speech, the winter looms as a most colorful affair, socially speaking.

One of the latest dates chosen is Mary Elizabeth Floyd's coming-out party. Mary Elizabeth is the daughter of Mrs. Thomas Atterbury McGinley, of North Lincoln avenue, North Side, and Sewickley Heights, and you may remember my telling you about the ball which Mr. and Mrs. McGinley are to give for her on December 27 in the Pittsburgh Club.

Now I can tell you the date for Mary Elizabeth's formal debut. She will be presented at a tea which her mother will give on Tuesday afternoon, November 19, in her Sewickley Heights home. The McGinleys, by the way, have opened their summer place and will, I understand, be there until after the debut.

* * *

AN engagement of interest is announced today. It is that of Cora Mae Callear, daughter of Mrs. William McKewan Callear, of Oakmont, and the late William McKewan Callear, to Lieut. William Thornton Watson, M. C., of Nelson, New Zealand, and Sydney, Australia. The wedding is scheduled to take place on September 14 over in Sydney.

The fiancee was a student at Miss Thurston's School and at Miss Chamberlayne's School in Boston. She also studied art here and in New York and Europe. Lieut. Watson served with the Australian forces during the World War, and is a member of the Imperial Service Club and the Swords Club, of Sydney.

* * *

ABOUT 300 guests attended the garden party and tea which Mrs Henry R. Rea gave yesterday afternoon at "Farm Hill," her Sewickley Heights home, in honor of Mrs. Henry Ford, president of the Michigan Council of the Woman's National Farm and Garden Association, who is spending two days with Mrs. Walter S. Mitchell, of Dundee Farm, Sewickley Heights. Mrs. Ford wore a black silk ensemble with a small black hat, and a sable scarf, while Mrs. Rea wore white crepe embroidered with gold, with a green felt hat. Mrs. Mitchell was gowned in black, while Mrs. Alexander J. Barron, chairman of the Allegheny County branch of the association, wore beige tweed with a hat to match.

Before the tea, Mrs. Eleanor Chalfant entertained the officers and delegates to the association conference at luncheon in the Allegheny Country Club.

* * *

ADDED to the list of June weddings is that of Margaret Hanable, granddaughter of Mrs. Robert F. Shannon, of Edgeworth lane, Edgeworth, and Humbert Bianchi, son of Mrs. Filomena Bianchi, of Ambridge, which will take place Saturday, June 1, in the First Presbyterian Church of Sewickley. The ceremony will be performed at 5:30 o'clock by the Rev. Dr. Owen Davies Odell and will be followed by a dinner for the families and a few friends in the Shannon home.

* * *

AT a dinner party of the E. N. Club of Wilinsburg, given last night in the Roosevelt Hotel, announcement was made of the engagement of Miss Helen McAllister, daughter of Mrs. B. C. McAllister, of Ross avenue, Wilkinsburg, to Thomas M. Schuchman, son of Mr. and Mrs. C. F. Schuchman, of Johnstown.

* * *

MR. and Mrs. Samuel Marcovsky, of Beacon street, announce the engagement of their daughter, Miss Lillian M. Marcovsky, to Harry K. Braun, son of Mr. and Mrs. I. Braun, of Cleveland. Miss Marcovsky is a graduate of the Margaret Morrison Carnegie College and Mr. Braun was graduated from the Cleveland Law School.

* * *

THIRTY class representatives and members of the executive board of the Margaret Morrison Carnegie College Alumnae Association will give a dinne Monday night in the Longue Vue Country Club in honor of Miss Mary Bidwell Breed, director of the college. Miss Breed is retiring this year after 16 years' service.

* * *

ANNOUNCEMENT is made of the marriage of Mrs. Annabelle Hoag, of the North Side, and Frank Ward Bryner, of Enterprise, W. Va., which was solemnized April 20 in Parkersburg, W. Va. Mr. and Mrs. Bryner will make their home in Eterprise.

* * *

DELLA MEANS MEMORIAL COURT No. 28, Order of the Amaranth, will hold a card party Monday afternoon in Oppenheim-Collins' auditorium. Mrs. Lottie Thompson, royal matron, is in charge.

* * *

A card party will be given Monday night, May 20, in Redman's Hall, Arlington avenue. Euchre, "500," Old Maid and Bingo will be played.

* * *

SCHENLEY COURT, Order of the Amaranth, will hold a card party Monday afternoon in Serbian Hall, Fifth avenue.

Patricia Pitt

College Club Sees Original Program

CERTAINLY no more original program has ever been presented before the College Club than that which vastly entertained yesterday afternoon's audience. It was announced as "Chauve Souris" and Mrs. Edward B. Lee was the exceedingly clever and imitative, as well as imitation, Balieff. The printed program gave to each participant and her act a wildly Russian name, clever in its conception. A grotesque dance in Russian costume was done by Loma Hochl and Lucille Brown to open, then followed a richly humorous "wash-lady" monologue by Mrs. Ray Quick, who was introduced as "the colored Ruth Draper." "Hiawatha," written entirely in terms of widely advertised articles, was read by Mrs. J. E. Webster. Joan Green's "mis-interpretation" was another bright spot—a fanciful dance in Negro makeup. But the Sigmund Spaeth opera burlesque was the chief delight of the afternoon. With the keenest sense of humor and out of his perfect understanding of music, Dr. Spaeth has produced a screamingly funny act, "Jack and Jill," in various operatic forms, which was presented yesterday by Mrs. Lee, Mrs. Harvey Fouse, Mrs. B. O. Austin, Mrs. Richard Allen and Mrs. Henry Cole. These were introduced as Dr. Spaeth himself, Anna Casabronkritis, Emma Almshigher, Ernestine Humanshank and Amelita Grabascreechi. Mrs. James H. Greene, in a beautiful gown that had been her mother's, was "the orchestra" who, with illustrative motifs and accompaniments, added much to the success. Miss Lucille Burrell accompanied the duet dance and Miss Helen Bell Rush was at the piano for Joan Green's number.

* * *

A NUMBER of civic and patriotic organizations have endorsed the benefit performance which the tree planting committee of the Pittsburgh Chapter, Daughters of the American Revolution will sponsor at the Pitt Theater Tuesday evening. The reason for the endorsement lies in the fact that the proceeds are to be used for planting the new Negley avenue entrance to Highland Park as a memorial to the women who served in the World War. The chapter is making a gala event of the benefit. Mrs. William D. Hamilton, regent of the chapter, will entertain a party of friends, as will Mrs. Joseph W. Marsh, Mrs. Henry Clay McElhowney, Mrs. Verner S. Gaggin and Mrs. James B. Eiseman and others. Mrs. William J. Powell will have charge of the sale of candy which is being collected under the direction of Mrs. C. F. Buckmaster and her committee.

* * *

"JOURNALISM" furnished an afternoon of interest for the Carnegie Woman's Club yesterday. Under this general topic papers were given concerning Col. Henry Watterson, William Allen White and "Yellow Journalism" by Mrs. W. A. K. Clarke, Mrs. A. D. Laudermilk and Mrs. Fred Logan. Miss Virginia Freed added a reading. The closing meeting of the club has been changed to May 24 from the thirty-first and will be in the home of Mrs. P. B. Seibert, Crafton. Miss Phalla Gruver was hostess in the Y. W. C. A. yesterday and Miss Mary Harris was leader.

* * *

ONE of its most important meetings of the year will be the annual "book day" which the Kelton avenue section, Dormont Parent Teacher Association will hold on Thursday in the school auditorium. "Book Day" is the day on which the members bring their contributions to the school library. The meeting will be addressed by Miss Ella Ruth Boyce, of the Board of Education, who will talk on "Pre-School Age." Officers will be elected and tea will round out the afternoon.

* * *

A VICE PRESIDENT will be elected Tuesday afternoon at the monthly meeting of the Allegheny County Women's Christian Temperance Union which will be held Tuesday in the Methodist Building.

* * *

DORMONT NEW CENTURY CLUB'S May ways and means committee will hold a rummage sale Tuesday and Wednesday at 717 Fifth avenue.

36 Nurses Graduated By Hospital School

Thirty-six nurses of the Pittsburgh Training School for Nurses of the Homeopathic Hospital received diplomas at graduating exercises in Christ Methodist Episcopal Church, Center and Liberty avenues, last night. Speakers were J. H. Hammond, president of the board of trustees of the hospital, who returned from Florida for the occasion; Mrs. E. S. H. McCauley, secretary of the State Welfare Department, and Dr. George B. Moreland of the training school. Diplomas were presented by James E. MacCloskey, Jr., vice president of the board of trustees. Class pins were awarded by Miss Clara B. Steele, principal of the school. Following the exercises an informal reception was held in the nurses' home, 550 South Aiken avenue.

Sewickley Legion Post Asks Charter

An application for a charter for Sewickley Valley Post No. 4, American Legion, Department of Pennsylvania, was filed in Common Pleas Court. The subscribers were James Hingst, Laurence V. Gibb, Henry K. Campney and Robert A. Moog, of Sewickley, and Frank E. Strobach, of Freedom.

Club to Hear Exiled Italian on "Fascism"

"Italian Fascism" will be the subject of an address by Dr. Gaetano Salvemini, exiled Italian historian, at a luncheon of the Hungry Club in the Fort Pitt Hotel Monday. He will be introduced by Dr. M. C. Elmer, professor of sociology at the University of Pittsburgh.

Edgewood Bride

Photo by Trinity Court.

MRS. ROBERT CHARLES TODD

Mrs. Todd was Miss Darrel Morrow, daughter of Dr. and Mrs. H. Wilson Morrow, Maple avenue, Edgewood, before her marriage.

Pay Poor, Dancing Master Quits Field

YOUNGSTOWN, O., May 11.—Owing to poor financial returns, Raymond Bott, president of the Dancing Masters' Association of America, has abandoned the dancing field and will become identified with a New York financial firm. Mr. Bott left the city yesterday after 12 years, during which time he taught 23,000 to dance.

Child Badly Injured By Auto; Driver Held

Henry C. Arnold, 7, of 1611 East street, North Side, was in the Allegheny General Hospital in a critical condition today as a result of being run down by an automobile near his home last night. His skull was fractured. Arthur B. Niemeyer, 37, of 1838 Spring Garden avenue, driver of the car which struck him, was held in North Side Police Station on a charge of reckless driving.

REPORT SHOWS WELFARE FUND SUCCESS

Success has marked the first four months' operation of the Welfare Fund of Pittsburgh, according to the report of President Augustus K. Oliver, presented at a meeting of the board of directors in the Chamber of Commerce Building.

Seventy-five per cent of $973,266.62 subscribed in the campaign last fall had been paid in, April 30, with two payment periods still to follow, Mr. Oliver said. Sufficient funds are already on hand to meet the needs of the 25 philanthropies included in the membership until October 1.

The 25 philanthropies supported this year, and the amounts paid to each in the first four months, are:

The American Red Cross, Pittsburgh chapter, $49,281.48; American Citizenship League, $3,905.36; Brashear Association, $6,072.48; Children's Aid Society of Western Pennsylvania, Allegheny County auxiliary, $3,698.84; Children's Service Bureau, $22,412.05; Family Welfare Association, $59,940.06; Girls' Service Club, $3,361.49; Harmarville Convalescent Home, $7,080.56; Home for Aged and Infirm Colored Women, $2,197.31; Legal Aid Society of Pittsburgh, $3,400; Mothers' Pension League, $2,424.58; Holy Family Orphanage, $12,674.67; Pittsburgh and Allegheny Milk and Ice Association, $8,000; Pittsburgh Federation of Social Agencies, $6,106.66; Pittsburgh Home for Babies, $3,238.80; Pittsburgh Housing Association, $5,925.34; Pittsburgh Skin and Cancer Foundation, $6,300; Pleasant Hill Farm Association, $3,750; Public Charities Association, $6,000; Public Health Nursing Association, $23,204.06; St. Anthony's Orphanage, $5,512.76; Sewickley Fresh Air Home, $9,733; Soho Community House, $4,795.76; Urban League of Pittsburgh, $4,361.63; Woods Run Settlement, $9,885.61.

Dramatic Reading At Smithfield St.

"A Letter from Pontius Pilate's Wife" will be read by Prof. Karl Emerson Williams, dramatic reader, tomorrow morning in the auditorium of the Smithfield Street Methodist Episcopal Church.

SETTING OUT TO EARN SCHOOL RADIO

Photo by Pittsburgh Sun-Telegraph.

THE PEABODY HIGH SCHOOL RADIO CLUB

Members of the Radio Club, Peabody High School, led by Mr. Elmer Wolf, faculty adviser, and President Gilbert Collins, who have set out to earn a school radio set.

RALLY TO MARK SYNOD MEET

Final sessions of the fifty-ninth annual convention of the New York conference of Augustana Synod, Lutheran Church, Friendship avenue and South Evaline street today. A concert of the musicians and singers of the church will be given tonight.

The convention will close tomorrow. The Rev. Edwin S. Carlon, of Titusville, will deliver the morning sermon. A Luther League rally will be held in the afternoon when speakers will be the Rev. Charles E. Anderson of Long Island, N. Y.; the Rev. Carl D. Bostrom, of Akron, O., and the Rev. Gideon C. Olson, president of the conference Luther League. A memorial service will be held in the evening.

"Mothers of Men," Knoxville Subject

The Rev. Dr. Michael M. McDivitt, pastor of the Knoxville Presbyterian Church, will preach on "Mothers of Men," tomorrow at 11 a. m. "Grasshopper Men" is the subject of the evening sermon.

PEABODY CLUBS IN RACE TO GET FREE RADIO FIRST

Rivaling the Tech Club at Peabody High School is the Radio Club, which claims it will be able to earn a radio ahead of the first group.

Gladdened at the tidings that a free radio was available to them, Elmer Wolf, advisor of the group, and Gilbert Collins, its president, have organized these radio fans and are working after school every day to secure the set.

The boys are sure of the value of radio to the schoolroom.

Collins told the workers at a meeting yesterday that, with continued effort, they would have a radio installed ahead of their rival, the Tech Club, which is working hard to beat them. Every member was asked to pledge himself to bring in additional 13-week orders for the Sun-Telegraph.

Mr. Wolf says he plans to place the set at the disposal of the entire school whenever important programs are scheduled. He is enthusiastic about the eight tube Atwater Kent with its Electro-dynamic loud speaker, claiming that it is equal to any use to which a school can put it.

Order blanks in this campaign may be had at the Sun-Telegraph, at any Stanley-Warner Brothers' theater, and in the delivery packages of Donahoe's United Laundries or Haller Bakeries.

One hundred twenty-five subscriptions will plac this $138.50 Atwater Kent in any school or schoolroom. The campaign, sponsored by the Sun-Telegraph and Stanley-Warner Brothers' theaters, will, with the co-operation of the citizens of the Pittsburgh district, place a set in every schoolroom in the district.

Knoxville Minister To Continue Series

"Our Country and the Home," the second sermon in the series on "Christian Ideals and the American Government," will be delivered Sunday morning at 11 o'clock by the Rev. O. B. Emerson, pastor of the Knoxville Methodist Episcopal Church. "Dreams of Mothers" is the evening sermon theme.

LAST PERFORMANCES TODAY!

UNBELIEVABLE until you see it with your own eyes! Incredible until you hear each thrilling word of it, each gripping melody of its songs, each rhythmic beat of its dancing beauties. The TALKING screen now reveals itself in its full power of magic, to bring before you a giant entertainment of heart-tugging drama staged against the background of Broadway's most gorgeous musical comedy.

HEAR IT!
SEE IT!

"The BROADWAY MELODY"

METRO GOLDWYN MAYER PICTURE

WITH
Charles King
Anita Page
Bessie Love

EACH sight and sound, from start to finish, is alive on the screen. The pulsating drama of Broadway's bared heart speaks and sings with a voice to stir your soul! The new thrill of a lifetime has now come for you to see and hear!

ALL—TALKING SINGING DANCING !!

ALDINE THEATRE
NOW!

And Remember—NO ADVANCE IN OUR USUAL "LOEW" PRICES!

Iodine Prolongs Life of Animals

THE addition of iodine in the food of animals will prolong the useful life of a cow by two or three years, and the productive life of a hen by at least a year.

Fiction Page

First Bohemian Immigrant in America

THE first Bohemian immigrant in America came to New York in 1633. His name was Augustine Herrman, and he became a government counselor.

HIDDEN FIRES by Aileen De Vilbiss

(Continued from Yesterday.)

Don Carlos Learns That Phillips Is Alive After Wandering All Night

WHAT HAS GONE BEFORE

Don Carlos Whiting, young literary aspirant, sees George Phillips, a neighbor, embracing Eve Carson, his marriage to whom has been kept secret. When he faces the couple Eve tells him he is intruding. Phillips refuses to leave and he battles with Don Carlos. In the struggle Phillips is knocked unconscious, after which Don Carlos leaves, believing his rival dead.

NOW GO ON WITH THE STORY.

CHAPTER II.

OUT in the quiet night, Don Carlos plunged into the hills surrounding Sausalito.

On and on he wandered; ofttimes stumbling over fallen branches. He clenched his hands together, fought the air with them; tears streaming down his cheeks. When a strong man weeps, even the gods refuse to listen . . .

What had aroused this murderous mood in him tonight at the sight of Eve in Phillips' arms? Why hadn't he been able to listen to some explanation—for explanation there must have been?

His mind raced on and on; thoughts hurting him with their very intensity.

Suddenly the answer came to him.

Tonight had shown him that he could no longer trust himself. And coming home on the ferry, he had such good news to tell Eve . . . that his last bit of work had been accepted—that there would now be the means to provide their home . . . the dainty things to clothe Eve . . .

But now—this was the end. Unfaithful though Eve had been, he could not expect her to carry on with him.

He would not face her again.

The dawn found him still walking wildly about the hillsides, which were dotted with the bloom of acacia and dogwood and bay tree.

Well, he didn't have anything to say—yet. Without a backward glance, he took the worn piece of luggage and went down the path to catch the next ferry for San Francisco.

Don Carlos checked the worn bit of baggage at the Ferry Building and then wandered idly about. He was still numb from the reactions of the night . . . dimly he felt that he should be calling Eve up to find out whether George Phillips was still alive . . . and yet he did nothing about it.

It wasn't fear that held him back . . . maybe it was . . . he didn't know . . . oh . . . if only some one would do his thinking for him . . . he was so tired . . .

Meiggs Wharf lying directly before him . . . the Fisherman's Delight . . . as it was called . . . it held a peculiar fascination even for his tired self. It seemed to him as though these fishermen in their apparently prosaic lives absorbed so much of the real romance of life in their daily journeys out the Golden Gate.

There was nothing apparently for him to do . . . without money. Unless he called Eve up . . . and that he could not force himself to do.

A ship's officer in natty blue uniform passed him; glanced at him indifferently once or twice, then with eager, intent look.

Dick Randolph whistled to himself. A dead knockout for a romantic Don Carlos—that huddled figure on the bale, or else his eyes deceived him. No, he couldn't forget that handsome devil's face—the coalblack hair, the classic profile . . . He had been too good looking—for a man.

"By the great horn-toed Prophet!" he shouted. "It's old Don Carlos himself." He gave the huddled figure a thump between the shoulders.

Don Carlos was stirred from his lethargy.

"Dick! Dick Randolph! Where on earth did you drop from? I haven't seen you since those days in Paris."

Randolph and he had been roommates in Paris during those few happy years. Dick, who never took anything seriously, not even himself. He had been a fine background for Don Carlos' serious nature.

"Treading the great highways of life, old boy; only to be more exact, I'm traveling the great ocean ways these days. I'm purser on one of the boats between here and the Orient. And they thought they'd make the world's best architect out of me over in Paris! The joke's on them, for I'm having a great time. And yourself? If you don't look like Old Man Gloom himself! Who did this to you—some woman?"

"Do I look henpecked as that?" And then hastily changing the subject, "Tell me about yourself. It would be a lot more interesting to me," he said bitterly.

"I've got a better idea than that, Don," reverting back to the old college nickname. "I know a slant-eyed Chink who serves the best gin-fizzes this side of Shanghai. Come over to my stateroom, and I'll have Chan Lee mix us one. He's a sort of bodyguard for the officers. If we get one or two under our belts we may tell each other our right names."

They went over to Dick's room, where he rang a bell, and soon a bland, smooth-faced Chinese boy came in answer to his call.

"Chan Lee, this friend of mine is feeling low. What can you do for him?"

"Me fixee him allee light," he grinned.

Soon the cool drinks were ready.

"Boy, this just hits the spot!" said Dick. "Felt a little low myself this morning after getting off the ship. Had a rotten trip up; all the passengers were seasick; and as a result, cranky as the devil. If you could only tell me where all the fool people dig up the asinine questions they ask the purser! I deserve the laurel-wearth."

Randolph was on his third gin-fizz; his tongue unloosened and he had Don Carlos forgetting his dark mood.

"The best part, Don, old boy, is that when it comes to pretty girls, a purser has the pick of the ship. A gay life, and a speedy one."

"Don't ever mention women to me," said Don Carlos. "I'm sick of the whole mess."

"Say, what's biting you? So that's the way the wind blows? What's happened?"

"Oh, Dick, I'm in an awful jam."

"Want to talk about it?" for Don's tone had sobered Dick at once.

"Yes—no—oh, I don't know. I'm nearly crazy—thinking about it. Dick, I think I've killed a man." It was out, the whole pitiful story, in gasping disconnected sentences.

"Ye Gods! I should leave the Orient and get mixed up in something like this. Say, Don, this sounds serious."

"It is," Cold finality in his tones now.

"I'll stand by you—you know that, old chap." Dick's hand on his shoulder. Gay, fun-loving old Dick, who would never desert a pal. "But about this girl, who was the cause of it. Tell me, was she worth it?"

"I thought so. You see, I loved her. But now—I don't know. Perhaps it was only her beauty that captivated me; I'm beginning to think now that I never knew the real Eve. But I was plugging hard at my stories, trying to win fame for her sake . . . I suppose she got impatient waiting for success . . . she wanted furs and cars and a beautiful home . . . thought that Phillips could give them to her, I guess. His father is wealthy . . . And so—" the whole story was reconstructed for Dick in a few sentences by romantic Don Carlos—who had always been in love with beauty—whether of a sunset, a poem—or a lovely woman.

"The first thing we've got to find out is whether Phillips is alive. Give me his phone number and I'll call up the house."

"Dick, you wouldn't! That certainly is sporting of you. I had thought I should call Eve, and then, I guess I was afraid . . ."

Dick left him sitting at the table, and entered a telephone booth on the wharf. In a few moments he come out. He hurried to his stateroom.

"Cheer up, old man. Not as serious as it might be. Phillips' mother answered, and said her son was ill, but she hoped he would soon be better. I pretended it was about a business matter."

"Dick! It can't be true! It seems too good—so I haven't blood on my hands . . ."

Dick was of a practical turn of mind.

"Tell me, Don, how would you like to go to Honolulu?"

"Honolulu!"

Magic names—the islands — white ginger — white nights spent beneath a tropical moon!

"Dick, you're not kidding? But how would I get there—tell me that? I have no money."

(To be Continued Monday.)

(Copyright, 1929, King Features Syn., Inc.)

Merely Margy, An Awfully Sweet Girl :-: Story by Lloyd Mayer :-: By John Held, Junior.

JONESY, I'M RATHER PUZZLED AS TO WHETHER I SHOULD MARRY BASIL OR NOT, I DONT JUST KNOW!
ALL THE BUNCH IS WORKING HARD TO PROVE TO ME THAT HE IS A STUFFED-SHIRT, BASIL HAS NEVER KISSED ME AND I CANT FIGURE IT OUT!
NOW WHAT DO YOU THINK? TELL ME JUST EXACTLY WHAT DO YOU THINK OF MY FUTURE HUSBAND?
MAYBE YOU'RE RIGHT!
YAP!

"My dear, I'm in a comPLETE'tizzy-WHIZ at this point—I mean I'm as DIZzy as a COOT and TWICE as unNATural because this pondering over my enGAGEment is actually DRIving me MAD, no less, and it was HONestly the most PERturbating MOment when I sought CONdolence from PUPsy-wups about the situation my dear because he wasn't ANY HELP at all! I mean he ACtually gave me a BAD TURN because I mean I sat him DOWN beside me and proceeded to TELL him all about my TROUBles in FRANtic accents—can you cope with it? And the little precious simply reGARDed me with this KNOWing look while I ASKED him wildly whether I SHOULD marry BASil my dear or if the GANG was RIGHT and my LIT'-rary Fiance was just a POISonous old stuffed SHIRT—can you BEAR it, my dear? Well, ANYways, at the END of this perCUSsive RIGamarole I'd been FLUently exUDing I asked the cute mutt perfectly FRANKly what he HONestly though of my future SPOUSE and my dear I was PRACTicably ready to ROLL over and BUTter myself with disMAY when the CANdid CAnine responded with a disTINCT 'YAP'—can you COPE with it? I mean I have an AWful feeling he's right, my dear, do you know what I mean? But, my dear, I want to tell you HEAPS more about this FEBrile situation—I mean I ACtually DO!"

DON RETURNS By Eleanor J. Anselle Daily Short Story

YOUNG MRS. WILLOWTON should have been happy. She had everything in life to make her so. But that sinister vulture, the past, or more precisely, the might have been, added a tinge of melancholy to the beauty of her face.

As she sat upon the veranda, the moonlight formed intricate patterns about her. It accentuated the ivory pallor of her skin and sent forth little shimmering rays from the gown that enveloped her tall slenderness. From the garden came the sweet heavy perfume of roses. It brought back memories—memories of just such a moonlit night, of—a rose garden—and of Don. Oh, the strange sweetness of that night before he had absconded.

Mr. Willowton came out of the doorway and walked to his wife's side. There was nothing small about Mr. Willowton, physically or otherwise. His features were irregular, but he possessed that inexplicable charm with which some plain men are endowed. As he looked down upon his wife, his face grew suddenly serious.

"Thinking of him again, Serene?"

The sound of her husband's voice startled the woman.

"Yes, George."

"Serene, you still—love him, despite all he has done?

"Yes."

"What if he should come back, what then? Have you thought of that?"

"Many times."

"What then?" he persisted.

"I—I don't know."

"But you must remember, you are my wife!"

A faint flush crept into her cheeks. "Really, George, you undervalue my sense of duty. You are aware of the condition under which I married you. I honor and respect you, but I can never love you."

George Willowton's voice took on a kinder, but sadder note.

"Forgive me, Serene. It is only that I want to make you happy. After all, it is so futile to go all over it again."

The man stopped to kiss the white passive brow. Serene pressed his hand in sympathy, as he sadly turned away.

When his figure had vanished into the house she suddenly lifted her eyes to the heavens. The sky was a clear blue black sparsely sprinkled with stars. But the moon gleamed, a silver hallow. The celestrial beauty about her should have filled Serene's soul with peace, yet it sent a mad wave of reminiscences, commingled with longing to her brain. She saw Don, the handsome, the impeccable lover, walking at her side, as she fixed her trusting eyes upon his face. The happy picture of her married life with him confronted her.

Suddenly, like a bomb, her happiness had been shattered, for the handsome, the gallant Don had left the jurisdiction of the state with $100,000 of other people's money. He left her to face the grilling questions of the police and newspaper reporters, who suspected her of knowing more than she did about the matter.

She was like a flower whose delicate petals had been mercilessly crushed. So bitter was Serene's disillusionment, that she divorced Don on the grounds of desertion. Then came George Willowton, a former suitor of hers. His offer of a home and protection in her great need seemed a blessing.

Now time had worn off the keen edge of her resentment toward Don and left it blunt. She only remembered his romantic handsomeness, their brief period of happiness, and his great arduor.

Slowly, the woman rose and glided down the stairs into the garden. She moved in and out of moonlight and shadow, moonlight and shadow. Suddenly, she paused, her heart beating wildly. The color slowly receded from her face. Serene betrayed no other emotion, but just stood there and stared. A tall, almost emaciated man came walking toward her. The moonlight added an unnatural pallor to his already cadaverous face. As he walked, his shaking hands clutched at the bushes for support. Their eyes met, yet neither uttered a word. By some magnetic power they seemed to be drawn together, and Serene was in Don's arms. She trembled as she clung to him, the tears coming into her eyes. For one heavenly moment she felt the safety and comfort of his embrace.

For an hour they walked about the garden. Together they enjoyed the silver splendor of the moon, the fragrance of the roses and each other's companionship. Strangely enough, neither spoke of the past. They seemed to be grasping at the joy of the fleeting present. Yet in the back of Serene's mind, there were a thousand questions.

"Serene, I've come for you," Don was saying. "You must come with me. I love you and need you more than ever." His lips were temptingly close to her own, and his voice rang out with throbbing earnestness.

"It is too late, Don. You know I am already married to George Willowton."

"He was always after you, the beast!"

"You forget that he is my husband!" Serene spoke with dignity.

"What does it matter? You love me, don't you, Serene? Come with me, please. I risked so much to get here. The police are on my trail now.

Serene saw herself the wife—no, not the wife—the mistress of a fugitive, continually fleeing from justice. She shuddered.

"Oh, Don, you should never have come. Please come into the house." Her voice was filled with alarm.

No one was inside. George Willowton had apparently gone out. Serene nervously paced about, clenching her hands. What could she do if the police should come? Just then came a loud knocking upon the door. Serene felt her heart pounding. Don turned ashy.

"Serene," Don cried. "It's the police. They've found me. Can you hide me?"

Again came the loud knocking. Serene snatched Don's hand and lead him down to the cellar. She glanced through the small window, once, twice, three times. No one was in sight. Cautiously, she raised the sash.

"Don, please go before they surround the house."

Don crawled through the window, and without a backward glance vanished into the night. Serene hastened to answer the knocking at the door, racking her brain for some suitable excuse for the delay. As her fingers clutched the knob, her heart beat furiously. There stood George Willowton wearing a cheerful grin.

"I forgot my key, dear. Why did it take you so long to answer the door? Did you forget it was the maid's night off?"

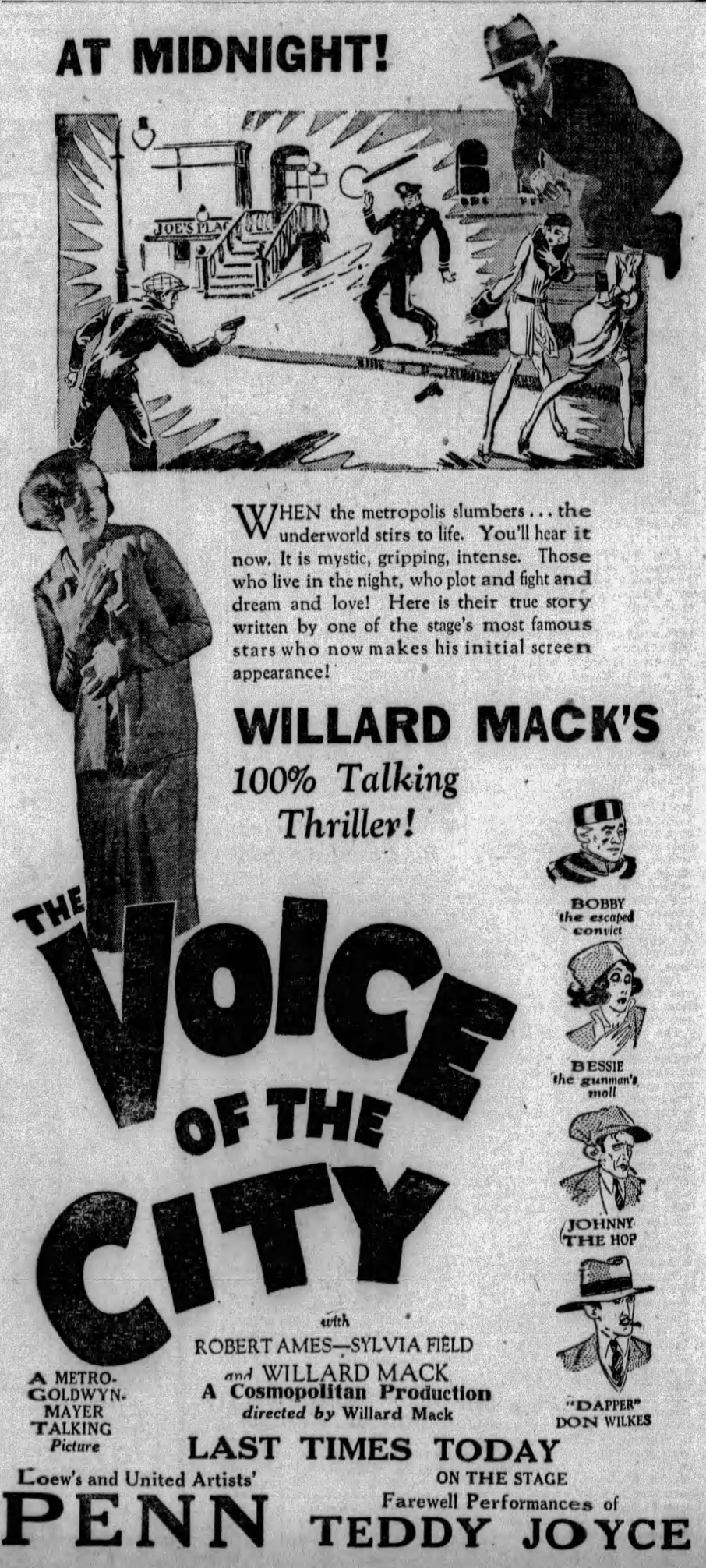
AT MIDNIGHT!
JOE'S PLACE
THE VOICE OF THE CITY
WHEN the metropolis slumbers . . . the underworld stirs to life. You'll hear it now. It is mystic, gripping, intense. Those who live in the night, who plot and fight and dream and love! Here is their true story written by one of the stage's most famous stars who now makes his initial screen appearance!
WILLARD MACK'S
100% Talking Thriller!
BOBBY the escaped convict
BESSIE the gunman's moll
JOHNNY THE HOP
"DAPPER" DON WILKES
with
ROBERT AMES—SYLVIA FIELD
and WILLARD MACK
A Cosmopolitan Production
directed by Willard Mack
A METRO-GOLDWYN-MAYER TALKING Picture
LAST TIMES TODAY
ON THE STAGE
Farewell Performances of
TEDDY JOYCE
Loew's and United Artists'
PENN

New Motorist Law in Madrid

MADRID has now a law making motorists liable to six years' imprisonment for knocking down or injuring a pedestrian.

Magazine Page

Huge Pair of Shoes

SHOES size 25 were recently made out of five square feet of leather for a Missouri schoolboy aged 10; he is 6 feet 10 inches in height and weighs about 238 pounds.

Sayings of Mrs. Solomon

By HELEN ROWLAND

Taking His Exercise

HEAR now the Matin-Song of a wife, which is Mrs. Solomon's.

* * *

Behold, my Beloved ariseth in the morning at the crowing of the alarm clock, and his soul is full of pep!

* * *

My Beloved heareth the call of the Radio, and springeth to obey its summons, as a rookie to the reveille.

* * *

He doeth his obeisance to the sun of morning and faithfully performeth all the sacred rites of his setting-up exercises.

* * *

Lo, twenty times doth he bend, touching his toes, for his stomach's sake, and twenty times doth he bend backward for his figure's sake.

* * *

He ariseth upon his toes, and Adeline Genee was not more conscious of her lightness, nor Ann Pennington more aware of her grace.

* * *

He swingeth his torso in circles and is THRILLED with his own litheness and suppleness. He panteth with eagerness and purreth with self-approval. He is a WOW, in his own eyes!

* * *

My Beloved approacheth the cold shower with brave whistling; his eye is full of determination, though his heart be trembling.

* * *

He flincheth not, though his teeth chatter. He stilleth his groaning with song.

* * *

Yea, as the bobolink, he singeth blythely in his bath—but his voice is sadder than tears. He is enthralled at his own fortitude and puffed up with pride in his own devotion to duty. He shall BOAST of it to his weaker brothers!

* * *

My Beloved howleth for the bath towels and rubbeth himself with many rubbings. He "getteth up a glow." He is pinker and fairer than the angel on a wedding cake. Yea, he is more kissable than a Mellin's baby!

* * *

He scrapeth his chin, and anointeth his head with hair tonic. He rubbeth the thin spot upon his temples hopefully. He searcheth wistfully for the latest missing hair.

* * *

Lo, my Beloved descendeth, arrayed in all his purple and clean linen and his snappiest cravat. His collar is not more spotless than his conscience, nor his cheek more glowing than his sense of rectitude.

* * *

He calleth for his coffee and his vitamins. He consumeth his eggs and his calories with relish. He is filled with food and inspiration and well being. He is a positive Bear-cat!

* * *

For, lo, he hath made his daily sacrifice to the great god, PEP!

* * *

And what though the house be strewn with wreckage and the lawnmower lieth idle, and the car needeth washing, and the weeds grow apace in the garden and the hedge needeth trimming, and the curtains remain unhung, and the spring cleaning is at hand! My Beloved hath taken his EXERCISE! And his middle name is STRENUOUS! Selah.

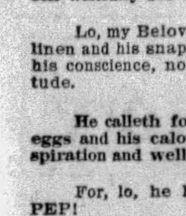

HELEN ROWLAND

(Copyright, 1929, King Features Syndicate, Inc.)

How to Keep Well

By DR. ROYAL S. COPELAND

Lowered Vitality Is an Invitation to Germs

WHY is it so hard to shake off a cold? Why does the pesky thing hang on so long?

Well, in the first place, you never have a cold unless you are run down in health. Of course, I do not mean you never take cold unless you are in the midst of a terrible decline.

DR. COPELAND

As a matter of fact, you have been unusually well for months, and then suddenly you develop a hard cold. But there must have been a few days when you were below par.

Loss of sleep is a real factor. Excessive fatigue is another. Tired people are always in danger if disease germs are lurking in the neighborhood. The worst of it is, too, those unfriendly germs are on watch in every neighborhood.

There appears to be some sort of a relationship between constipation and the onset of a cold. When there is fermentation in the bowel, with the bacterial growth that always accompanies it, there is direct lowering of the vitality. This permits the causative agent of the cold to break through the defenses of the body. The sneezing begins almost at once.

Following an infection of this sort, there is more or less fever; the appetite declines, the sleep is disturbed, and, all in all, the victim feels mean and miserable.

These uncomfortable effects are added to the original state of lowered health. You can see why we should regard the cold as much more serious than we are inclined to do. It is a mistake to disregard it.

But we are not at the end of our dismal recital. We must consider what else the miserable cold can do to us.

The bones of the face are hollow. There are spaces of considerable size, and bone that is spongy in its nature. These cavities open into the nose and are lined with mucous membrane, continuous with the membrane lining of the nose.

If you have a cold, the narrow passageways between the large openings of the nose and these hollow spaces, may be considerably swollen. In consequence, the mucus which forms within the cavities, fills them to overflowing. That is where the tremendous quantities of mucus come from when the cold "ripens."

In these dark, warm places, in the jelly like secretion, the germs revel and multiply. If they happen to be pus-producing germs, there is danger of extension of their activities. Then the ears and bronchial tubes are in danger. There may be an ear-ache and even mastoid trouble. There may be bronchitis and it is not surprising if broncho-pneumonia develops.

Whenever germs lodge in a part of the body and thrive there, it is to be expected that poisons, toxins, will develop. Those help to lower the vitality and depress the health.

You see that a cold comes on because the vital processes are low. It serves to make them still lower. So, unless you take pains to get rid of your cold, it will keep you miserable for weeks.

Answers ot Health Queries

Mrs. E. L. Q.—Will eating a lot of cold or a lot of hot food cause cancer?

2—What should a woman weigh who is 50 years old and 5 feet 3½ inches tall?

A.—The cause of cancer is not known.

2.—For her age and height she should weigh about 142 pounds.

* * *

A. C. Q.—What should a girl weigh who is 15 years old and 5 feet 6 inches tall?

2.—What causes the white spots on finger nails?

A.—For her age and height she should weigh about 124 pounds.

2.—Improper manicuring is usually to blame for this condition.

* * *

THANK YOU. Q.—What causes the arch of my foot to ache? 2. What should a woman weigh who is 27 years old and 4 feet 11 inches tall?

A.—You may be troubled with fallen arches. Consult an orthopedist who will advise the proper fitting supports. 2. For her age and height she should weigh about 118 pounds.

(Copyright, 1929, Newspaper Feature Service, Inc.)

Correct Manners

By MRS. CORNELIUS BEECKMAN

Paper Napkins Taboo

DEAR MRS. BEECKMAN:

At a dinner, when cocktails and appetizers are served in the living room before dinner, and black coffee is served in the same room after dinner, is it necessary that fresh napkins be given the guests for the appetizers and then coffee both?

MRS. R. L. D.

THE custom is to provide tiny napkins for the guests, as the appetizers and cocktails are served in the living room before dinner. The napkins are usually placed on the tray on which are the canapes, and the guests takes a napkin, as he or she takes a canape. These napkins are usually exceptionally sheer, often with lace edges, and are very small.

It is not the custom to serve napkins of any kind with the afterdinner coffee that is served in the living room. By no means should we serve paper napkins. This would be terrible! Paper napkins are meant only for picnics and "such like" informality.

Points on Dining

DEAR MRS. BEECKMAN:

Is it proper to eat food served on crackers with the fingers and not with a fork?

2. How should salt be taken when served in small dishes?

3. What should be used in breaking the shell of an egg—that is, when the egg is to be eaten from the shell—a knife or a fork?

4. Is it proper to use a knife and fork when eating waffles, or should only a fork be used?

5. Is it proper to place both hands in the finger bowl at the same time, or only one at a time?

PUZZLED.

IF the crackers are of the regulation small size, it is more convenient usually to eat them in the fingers.

2. With the small salt dishes, there should be placed the tiny spoons, and with these the salt is taken and placed on the side of the plate. This is better than to sprinkle the salt on the food.

3. A knife.

4. Either is correct. It depends on which you prefer—to me it is more convenient and agreeable to use both the knife and fork.

5. Dip the fingers of one hand, at a time, into the finger bowl.

Hospitality

DEAR MRS. BEECKMAN:

1. I am acquainted with a young man and see him quite often. Is it proper for me to ask him to call at my home?

2. Should he ask me out first?

MAUD.

YES, if you know him well enough. Ideally, the way to do, when extending the hospitality of your home in this kind of circumstance, is to form a table of bridge, or several tables, and invite the young man to the party. Then it will seem less two-sy. Or ask several friends to come in for tea on Saturday or Sunday afternoon, and invite him to join you then. This gives the desired casual "won't-you-drop-in-for-tea?" aspect to the invitation!

2. Not necessarily. In its essence, hospitality shouldn't be so calculated a thing.

(Copyright, 1929, Premier Syndicate, Inc.)

FOOD OR FLATTERY

Drawn By Nell Brinkley

WHICH DOES THE GOD CUPID LOOK MOST WITH FAVOR UPON?

EVERY young girl, after a certain youngness, at which time LOVE and PRINCE CHARMING are in another world from the bare thought of FOOD and FLATTERY, is past, secretly believes one or the other of those necessities to be the way to the heart of the man she has chosen to love.

Because why?— Doesn't Auntie Flora lean forward fatly, a generous and immovable seated column, the snows of long-married years drifted on her crown of long hair coiled neatly like a Danish coffee ring—lean forward and say, declare and state, that the way to a man's heart "is by the way of his 'stomach,' and back up to his heart again, instead of by the more direct route of snick! right into his heart through the skin from outside? FOOD," says Auntie Flora.

And doesn't another auntie, Nora, tap the ash from her cigaret with a sophisticated ring finger, arch her painted brows, cross her gaunt knees and announce that the quickest time to the citadel of ANY Jim's heart—and everybody that has an ounce of brains knows it—is by the way of Flattery? Soft words, shining-eyed admiration, devoted attention, lavished at the feet of his wisdom, says Auntie Nora.

Dark Gloriette hooks an arm about blonde Deliciosa's neck and confidently assures her that it is one road or the other to Love's hearth and home.

"There are two trails to that young man's house, and myself, I am taking the one that I scatter with roses of incense calculated to keep Lothario, once I have won him, by my side," says Gloriette.

"What do you know?" marvels Deliciosa. "Well, if that's true, and it sounds exactly like my Auntie Flora, who's been married a hundred years or so, I am going to choose the festive pathway of Food. I shall learn to make Yorkshire pudding and popovers, lemon meringue pie that is not just office paste with an egg on top, but the real thing—like gold—with tiny globules of syrup, like topaz beads, clustering through the browned frosting; rolled roast, baked beans, homemade biscuit as light as nothing at all— I'll bet that will keep my Prince Charming at home more surely than any flowers of Flattery."

"Bouquets for me!" persists Gloriette; "fixed attention, never interrupting his stories, admiring him in December just as I do in May, doting upon my own husband's genius above any other; these gifts will make him forget my cooking and entangle his wandering feet!"

"FOOD," says Deliciosa.

"FLATTERY," says Gloriette.

"Both," says the born Devotee.

"Neither," says the Free Spirit.

What do YOU think?

—NELL BRINKLEY.

Love's Awakening

A Continuation of Love's Embers

By ADELE GARRISON

Prince Georges Has Plan to Quell Any Scheme of Owens

I GAVE Prince Georges eager attention as he told me that he thought he had "drawn the fangs" of Charles Owen whom he had recognized as a man supposed to be a native of Trees, with a Treek name, but who was barred from both that country and Transvania for some reason evidently a cogent one, known to the young nephew of the King of Trees.

"I made him understand," the young prince went on grimly, "that I was going to—what do you say over here—'keep cases' on him every minute from now on. He knows that I have only to report his whereabouts to certain interested people—in Trees and Transvania—in order to make it extremely unpleasant for him. He also understands that if Queen Olga, of Transvania, finds out where her daughter is, before the Princess Olina gets ready to notify her mother herself, I shall make that report upon him at once, whether or not he himself in instrumental in giving the queen that information. It is to his interest now to keep her secret inviolable, and I am sure that he will do so."

There was a grimness in his tone and his expression boded no good to Samuel Brixton's half-brother. The Princess Olina was safe from Charles Owen, but there was no assurance that Lillian would not be made a victim of the mysterious scheme which I was sure he and Samuel Brixton were concocting. I trampled underfoot an innate reluctance to confide anything of my affairs or Lillian's to a comparative stranger, and put a hesitant question.

"Is that knowledge of him anything which anyone else in fear of him could use?"

He looked at me searchingly and lowered his voice still farther.

"Yes, it is. No," as I started to speak. "Don't tell me anything. There isn't time. It is enough for me that you need the knowledge for yourself or a friend. As soon as I get the opportunity, I will tell you all about it, but until then I will give you a talisman which will enable you to deal with this—Mr. Owen—"

He stopped, then bent over my hand, kissing it as if taking his leave.

"Just say one word, looking at him significantly. It is 'Kenellos.'"

He repeated it twice, then as he straightened himself and released my hand, he murmured, "Did you get it?"

I nodded, smiling.

"I am so happy to hear you say it," I said in my best hostess manner, and then Princess Olina and Noel made their adieux to me. I noticed that Olina, by a number of clever feminine artifices, kept Noel in such close attendance upon her that he had no chance for a word aside with Mary.

We all went out to the veranda to see them off, and when they had gone Mary looked at Ronald and Marion standing together near the end of the veranda, and then said demurely:

"It's too bad there isn't a moon, Marion."

"Why?" Marion turned a puzzled face toward her.

"Then you could show Roland and Carolyn the moon on the ocean. It's such a short drive down that it wouldn't tire them too much even after this party."

(Copyright, 1929, Newspaper Feature Service, Inc.)

Mother of Eight Boys

"I read an ad in the newspaper and I started taking Lydia E. Pinkham's Vegetable Compound and I will recommend this medicine to any woman who is in bad shape like I was. I used to get so tired after a few hours' work that I was even afraid in my own house in the daytime. I didn't care if I lived or died. I have given birth to eight boys and I feel strong right after, since I have taken the Compound."—Mrs. Maud Meyers, 460 E. 13th Street, Dubuque, Iowa.

Lydia E. Pinkham's Vegetable Compound

Lydia E. Pinkham Med. Co., Lynn, Mass.

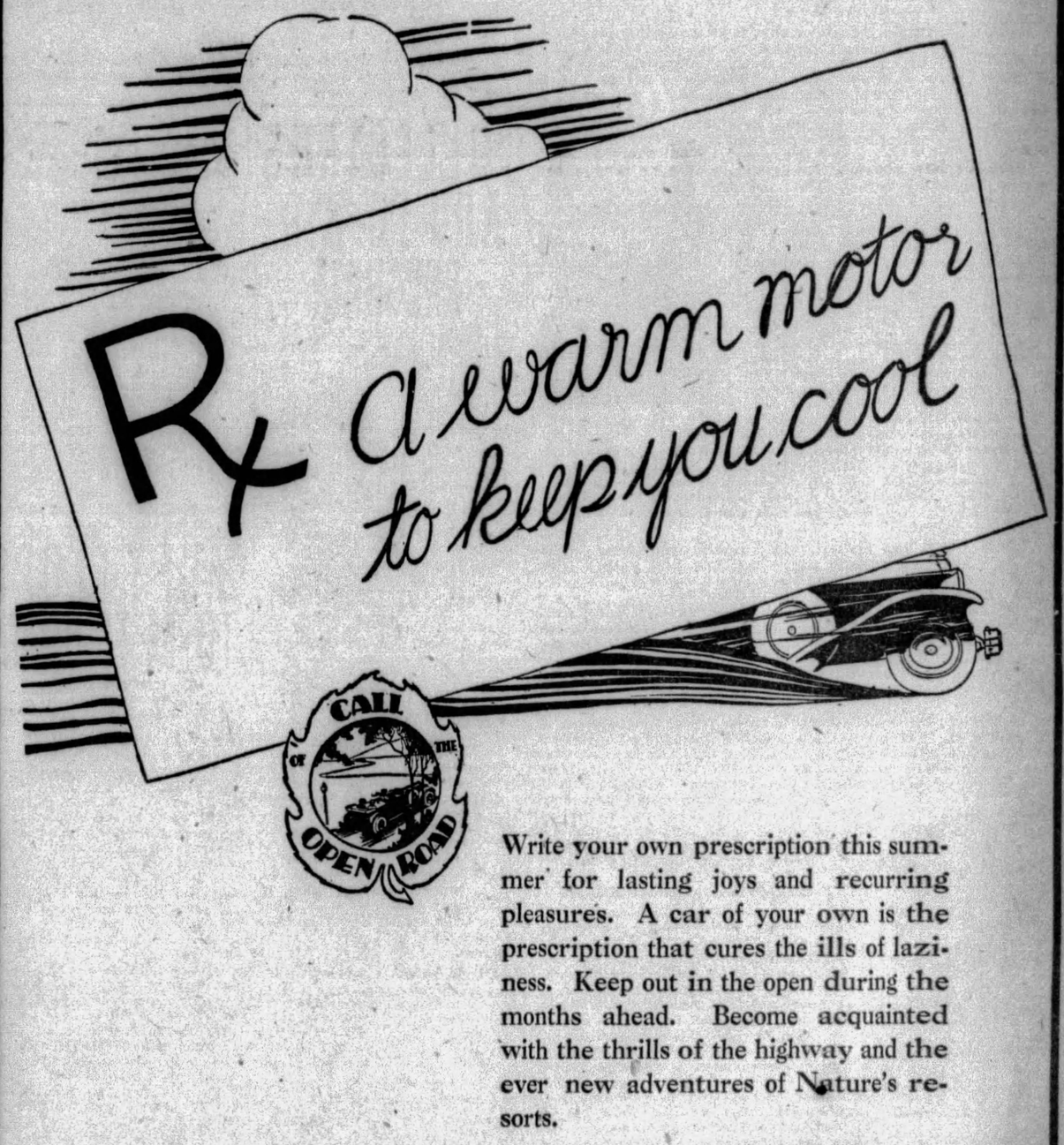

Write your own prescription this summer for lasting joys and recurring pleasures. A car of your own is the prescription that cures the ills of laziness. Keep out in the open during the months ahead. Become acquainted with the thrills of the highway and the ever new adventures of Nature's resorts.

Your companion, a good used car, is listed today with hundreds of others in the great springtime sale in the Sun-Telegraph Classified Section. The open road is calling you. Get that car now.

SUN-TELEGRAPH Classified Ads

Horoscopes

Sunday, May 12

SUNDAY'S horoscope, although showing active conditions, may not be pronounced a fortunate one. There will be restlessness, possibly ill-advised moves, setbacks and disappointments, with much to dishearten and overcome. There may be some pleasant social or domestic compensations.

Those whose birthday it is may have a lively year, but one which it is doubtful if there will be much progress or satisfaction. There may be obstacles and delays and possibly an unwelcome upheaval or change.

A child born on this day may be restless and wayward, albeit fairly active and clever. It may be called on to surmount many obstacles in life and should be given a fitting education to meet this condition.

Out of Eternity this new day is born; into Eternity at night will return.—Carlyle.

Monday, May 13

MONDAY'S astrological forecast may be interpreted as of contradictory force. While employment and its rewards, and finances generally may be fairly gratifying, yet on the whole the personal relations may have a disconcerting or counteracting influence. It would be well to pay close attention to matters in hand and maintain tranquility and harmony within.

Those whose birthday it is may have a fairly lively and prosperous year in business and employment, but there may be offsetting or annoying personal relations to be harmoniously adjusted.

A child born on this day may be bright, ambitious and be fairly successful, but may have distresses or inharmonies of a personal nature to combat.

'Tis not by wishing that we gain the prize, nor yet by ruing.—James W. Foley.

Washing Brushes

Before washing ebony back brushes, rub the wood thoroughly with vaseline. This will prevent whatever cleaning agent is used from spoiling the wood.

W. P. I. A. L. TRACK TITLE AT STAKE TODAY

SUN-TELEGRAPH SPORTS

EIGHT SATURDAY, MAY 11, 1929 BEST IN PITTSBURGH

HILL BATTLES PHILLIES

SPORT COMMENT
by JAMES J. LONG

Pirates Real Fighters.
Tough Spot for Hurlers.
Battle of Old Recalled.
Hagen Still Golf King.
Derby Next Big Race.
Loughran Bars None.

BUCS WIN FIVE OF LAST SIX GAMES

WINNING baseball games at the Phillies' joke park by basketball scores such as that of yesterday is almost as much a matter of luck as of superior class. It's the toughest spot in the major leagues for pitchers, and it's generally the club with the larger supply of hurlers that comes out the winner in a competitive bombardment of the close fences. You never know when you're safe there, as witness what the Pirates did to the Phillies yesterday after being left seven runs in the rear in the first inning, just as the Quakers themselves slaughtered Lee Meadows and overcame an eight-run Pittsburgh lead back in 1924. All that a pitcher can do there is throw the ball and pray.

Coburn Jones.

But a victory is a victory, nevertheless, and the Pirate triumph in the first game of the Quaker City series was all the more gratifying because it was achieved after the Bucs had seemingly been put hopelessly out of the running in a single inning. The conditions under which the game was won after Coburn Jones' timely pinch triple in the eighth put Pittsburgh in the lead spoke more for the Corsairs than did the victory itself. It takes fighting qualities and a never-give-up spirit to turn a trick like that, and the demonstration that they possess those traits gives the Rovers' stock for the season a considerable boost.

IT WAS no indication of poor pitching form on the part of Steve Swentoic that he was driven to cover in the first inning. That's apt to happen to any pitcher in that bandbox park, even one who is accustomed to working there, as attested by the route of Claude Willoughby later in yesterday's game.

The Phils have played only 17 games this season and Willoughby has pitched in seven of them. Arthur Fletcher, former Phil manager, recently gave that as a reason why the Quakers may never be able to develop a good pitching staff. The hurlers are worked so often in a season's schedule of 77 games in the small park that they're soon ruined. The Bucs will have captured every series on the Eastern trip to date if they can repeat in Quakertown today. They bagged two out of three in both Boston and New York, have won five of their last six engagements and are above the .500 mark for the first time since the second day of the season.

AN OLD ring follower has bobbed up with an interesting description and some hitherto untold details of the 28-round battle between Jim Corbett and Joe Choynski, which took place on a boat near Benecia, Cal., in 1889. The men had met in Fairfax on May 30, but the police stopped the fight in the fourth round, and it was agreed to continue the battle on June 5.

Jim Corbett.

A peculiar arrangement was made as to the number of men who would be permitted to witness the bout and the conditions under which they could be present. It was stipulated that each fighter should be allowed to have 15 men at the ringside, and that only those willing to contribute $200 each to a pool should be permitted to attend. This pool, with the $1,000 a side posted by the backers of the principals made the fight for $4,000 a side.

CORBETT was attached to the Olympic Club, and Choynski, who later was to be a Pittsburgh resident and city boxing commissioner for a long time, represented the California Club. The latter organization offered every inducement to the boxers to meet in its arena, but Corbett steadfastly declined, and it was finally agreed to stage the battle on a boat. When the fighters arriver on the boat and prepared to go into action, it was discovered that there was only one set of large gloves available. Corbett, always a quick thinker, made what sounded like a magnanimous proposal by offering the big gloves to Choynski. He then donned skin-tight gloves himself.

THE result was that Corbett, with his skin-tight gloves, hacked Choynski's face to pieces, and the fight had to be stopped at the end of the twenty-eighth round because Joe's features were just a mass of pulp and he could not see out of either eye.

The men met again six weeks later in San Francisco, Corbett winning the verdict after a four-round bout. Jim then went on to fight Dave Campbell, Dominick McCaffrey, late Pittsburgher, Peter Jackson (a 61-round draw), Ed Kinney, Bill Spillings, Bob Caffrey and Joe Lannon prior to dethroning the mighty John L. Sullivan in New Orleans on September 7, 1892.

ONE of the greatest ball players in recent years, though he hasn't been in the spotlight as often as some others, will be honored in Cleveland this afternoon when the fans of that city pay tribute to Charley Jamieson, veteran Indian outfielder.

There have been few better than Jamieson. Always a remarkable fielder he has also ranked with American League's most consistent hitters. In the last 10 years he has finished below the .300 mark only twice, and in those years he came as close as .296 and .299.

Charley Jamieson.

JAMIESON is one of those great players whose worth was underestimated early in his career. Washington turned him over to the Athletics on waivers in 1917, and after the season of 1918 Connie Mack threw him in for good measure with Larry Gardner and Elmer Myers in a trade with Cleveland for Bobby Roth. Gardner, Myers and Roth are no longer in the majors, yet Jamieson is still carrying on, the oldest outfielder in the Barnard circuit in point of continuous service. It was said this spring that the Indian bosses might keep him in the lineup out of sentiment alone, but he has held down the job on his merits. He batted safely in 10 straight gams before being lifted from seventh place to the lead-off position. The term "ball hawk" has been applied to various players who excelled in fielding, but in Cleveland Jamieson and "ball hawk" are synonymous to such an extent that recently, when an admirer mailed a letter bearing no other superscription or address than "The Ball Hawk," it was delivered to the Indian star without any delay.

YOU'VE got to hand it to Walter Hagen as an individual golf wizard and a marvel of durability and recuperative powers, regardless of what you thought of his judgment in the handling of the American team in the recent Ryder Cup matches. Several times they have counted him out, or as being on the downward path, but always he has come back in surprising fashion, as he did yesterday in winning the British open for the fourth time. After being overwhelmed by George Duncan a week ago he didn't look to have a chance.

Hagen now has 11 major championships to his credit in a remarkable career that has covered a stretch of 15 years. In addition to his four victories in the British open, he has captured the United States open twice and the United States professional championship five times. Only Bobby Jones among the modern golfers approaches him. Jones has won eight titles—the United States amateur twice, and the United States open and British open twice each.

WITH the Preakness over, the horse racing world will now turn its attention to the Kentucky derby, to be run a week from today at Churchill Downs. Speculation runs chiefly as to what chance the front horses in yesterday's classic at Pimlico will have in the second big event.

Dr. Freeland, the Preakness winner, Minotaur and The Nut all

(Continued on Page Nine.)

1, 2, 3 IN OPEN

JOHNNY FARRELL

American Open golf champion, who finished second to Walter Hagen in the latter's defense of his British Open title at Muirfield, Scotland, yesterday.

COLLEGIANS ADD TO BIG PROGRAM

By JESS CARVER

The flash of legs and the thud of steel-spiked shoes on the cinders; the plop of the falling discus and the shimmering flight of the iron-tipped javelin; the dull ker-flop of the shot, and withal the chatter and bustle of a big track meet will mark the day's college and high school sport program in Pittsburgh. Poetic, eh?

Bill Cox

Featured by the staging of the annual W. P. I. A. L. championship meet at the Stadium, along with a dual meet between Pitt and Penn State and a triangular one betwixt the Panther and State yearlings and Kiski, the most attractive card of the season will be presented today. Besides the full program at the Stadium, Carnegie Tech and Wash-Jeff will engage in a dual tussle in the Tartan Bowl. The Dukes are in Bethany, W. Va., for a clash with Furman Nuss' Bisons; Geneva and Grove City tie up in Beaver Falls; Westminster meets Allegheny in Meadville, and West Virginia restores track to Wesleyan's spring program after 16 years of absence by meeting the Bobcats in a dual meet at Buckhannon.

SCHOOL MEETS CARDED

Scholastic meets at Greensburg and Carmichaels and the annual Penn State interscholastics at State College complete the track card. The Westmoreland County schools will fight it out in Greensburg, and those of Greene County at Carmichaels.

South Brownsville, Monongahela and Beaver Falls are expected to make the going extra tough for the defending W. P. I. A. L. champion, Washington, in the big school carnival here. Of the three challengers, Monongahela looms as being the most likely to replace Hank Day's institution as league champion.

Bill Cox, veteran distance star, will lead a hopeful Penn State squad here for the battle with Pitt—hopeful, it might be added, of winning the fifteenth meet out of 17 contested with the locals.

BIG FIVE READY

But Pitt's "Big Five," Capt. Pickard, Pete Bowen, Don Gwinn, Everette Utterback and Ed Knoblock, encouraged by their triumph over West Virginia Wednesday and in splendid condition, will test to the limit the mettle of the none-too-strong Lions. Bowen, regarded as the second fastest college sprinter in the East, will make an assault on Frank Shea's long-standing quarter-mile record of 47 3-5 seconds. He will also run in the century and furlong dashes.

The Stadium program got under way promtly at 10 o'clock this morning, with the running off of the triangular meet and the staging of the qualifying heats and trials of the W. P. I. A. L. competition. Pitt, with a well-balanced team, is favored to end the long reign of Penn State in track today.

Three tennis matches, one of which is carded for the city, enhances the college program. Carnegie Tech's varsity team will meet

(Continued on Page Nine.)

Clark Sets Two Major League Records

Earl Clark, playing center field for the Boston National League club, set two new world major league outfield records in yesterday's game against Cincinnati. He hung up a new mark for outfield putouts, with 12 to his credit in a nine-inning game, and boosted the record for total chances accepted to 13. He had one assist in addition to his 12 putouts. The old record for putouts was 11, held by Max Carey, Johnny Mostil, Dick Harley, Hap Felsch, Topsy Hartsel, Harry Shaffer, Joe Hornung and Tom O'Brien, and the record for total chances accepted was 13, held by Felsch and Mostil, each of whom had 11 putouts and one assist.

CAREY FLOPS TO M'TIERNAN

By HARRY KECK,
Sports Editor.

Chalk up another unsatisfactory performance by Johnny Carey, of Erie, in a local ring.

He was counted out twice in the second round of his scheduled 10-round main bout with Jack (Buck) McTiernan, of Swissvale, before a packed house in the Moose Temple last night for what finally constituted a knockout for the records, but really was a masterly job of quitting cold to an opponent who outclassed him so far that Carey was scared stiff and early sought the easy way out. He probably has made his final appearance in a Pittsburgh arena.

The bout had gone only about a minute when McTiernan dumped Carey with a looping right over the ear for a count of nine, which Carey took supporting himself along the ropes near McTiernan's corner. Late in the round he went down again as both connected with rights to the chin, but this time he fell into the ropes and bounded up without a count.

DOWN FOUR TIMES

After a little more than a minute of sparring in the second round, McTiernan sent in a hard left to the body that made Carey drop his guard and a few moments later another body blow, well above the danger line, brought a yell from Carey's corner followed by a yowl of foul from Carey, who was quick to take the cue. He started to sag as if he had been struck a mortal blow in the groin, but when the referee rightly ignored the claim, he straightened up. McTiernan rushed in and nailed him with a right to the jaw and he went down for the third time in the short fight and carefully rolled over on his back and closed his eyes, to all intents and purposes through for the evening.

At the count of seven, Carey had not stirred or batted an eyelid and then he suddenly changed his mind and began to shake himself together and start to get up. Before he could regain a standing position, the referee had completed the count. By this time McTiernan was at his side, having left his corner to help pick up the remains.

The fact that McTiernan had not remained in his corner gave Carey's manager a chance to yell about another sort of a foul and protest the knockout. Commissioner Havey Boyle listened to his pleas, and, with the idea of giving the crowd a run for its money uppermost in his mind, asked McTiernan if he wanted to finish the bout up decisively to

(Continued on Page Nine.)

Hockey League Chiefs Meet Today

TORONTO, Ont., May 11.—(INS.)—Magnates of the National Hockey League will atempt at their annual meeting here today to check a threatened "ice war" which looms as the result of a request from Frank Patrick for a franchise to operate another team in Chicago in opposition to the Black Hawks. The Black Hawk owners and several other owners do not want another club.

It is expected that several player trades will be proposed.

Southern Women's Golf Final Today

NEW ORLEANS, La., May 11.—(AP.)—Ownership of Marion Turpie's undefended Southern women's golf title will be decided today in a match between Mrs. David Gaut, Memphis veteran, and Margaret Maddox, youthful Atlantan, who is in quest of her first major trophy.

With Miss Turpie, of New Orleans, in Great Britain preparing to battle for the British women's championship, Mrs. Gaut and Miss Maddox will play 36 holes at the Metairie Country Club here.

Mrs. Gaut turned back Mrs. R. R. Jones, Winston-Salem, N. C., 4 up and 3 to play, and Miss Maddox beat Miss Dean Van Landingham, Charlotte, N. C., 6 and 4, yesterday.

Homans Medalist In Lido Tourney

NEW YORK, May 11.—(AP.)—Eugene Homans, young Princeton student and holder of the metropolitan amateur championship, won the medal in the qualifying round of the annual Lido spring golf tournament yesterday after he had tied with Eddie Held, former national public links titleholder, with 74. The low scores decided to match cards rather than play off for the medal and Homans won with a 4 at the second hole where Held had taken 5. Mr. T. Stuart, of St. John's College, was third with 76. George Voigt and M. L. Kinnear trailed with 77's.

PHOTOS BY INTERNATIONAL NEWSREEL

WALTER HAGEN

Great money golfer, who led the field by six strokes, with a fine 292 for the 72 holes, to again confound the British stars and carry off their open title.

Major Leagues

GAMES TODAY.
NATIONAL LEAGUE.
PITTSBURGH AT PHILADELPHIA
Cincinnati at Boston.
Chicago at New York.
St. Louis at Brooklyn.

AMERICAN LEAGUE.
Washington at Chicago.
Boston at St. Louis.
New York at Detroit.
Philadelphia at Cleveland.

STANDING OF THE CLUBS
NATIONAL LEAGUE.

	W.	L.	Pct.	Today W.	Today L.
Chicago	13	6	.684	.700	.650
St. Louis	12	7	.632	.650	.600
Boston	9	7	.563	.588	.529
PITTSBURGH	9	8	.529	.556	.500
Cincinnati	8	11	.421	.450	.400
Philadelphia	7	10	.412	.444	.389
New York	6	9	.400	.412	.375
Brooklyn	6	12	.333	.368	.316

AMERICAN LEAGUE.

	W.	L.	Pct.	Today W.	Today L.
New York	13	4	.765	.778	.722
Philadelphia	12	6	.667	.684	.632
St. Louis	12	8	.600	.619	.571
Detroit	12	11	.522	.542	.500
Cleveland	10	11	.476	.500	.455
Washington	6	11	.353	.389	.333
Chicago	7	13	.350	.381	.333
Boston	5	13	.278	.316	.263

YESTERDAY'S RESULTS
NATIONAL LEAGUE.

Pittsburgh	13	Philadelphia	9
Chicago	11	New York	4
St. Louis	4	Brooklyn	0
Cincinnati	5	Boston	3

AMERICAN LEAGUE.

New York	10	Detroit	5
Cleveland	9	Philadelphia	0
Washington	4	Chicago	2
St. Louis	4	Boston	3

GAMES TOMORROW.
NATIONAL LEAGUE.
Cincinnati at Boston.
Chicago at New York.
St. Louis at Brooklyn.
Others not scheduled.

AMERICAN LEAGUE.
Washington at Chicago.
Boston at St. Louis.
New York at Detroit.
Philadelphia at Cleveland.

Natrona Athlete Named Salem Coach

WESTON, W. Va., May 11.—John Wilks, of Natrona, Pa., has been appointed coach of athletics at Salem High School. Wilks, a prominent three-sport athlete at Salem College, will take over the duties of Clarence (Bud) Teach at the institution.

ROUTIS BEATEN BY CANZONERI

CHICAGO, May 11.—(AP.)—Before a record smashing crowd of 25,000, Tony Canzoneri, former world featherweight champion, was awarded an unpopular decision over Andre Routis, present 126-pound titleholder, in their 10-round bout in the Chicago Stadium last night.

The battle was witnessed by the greatest throng that ever saw an indoor boxing show in America. The gross receipts were around $90,000, a record gate for Chicago at popular prices.

VON PORAT VICTOR

The decision did not deprive Routis of his championship as the match was fought above the 126-pound weight limit. The verdict, however, was unanimous with Eddie Purdy, the referee agreeing with Phil Collins and Ed. Klein, the judges. Routis scaled 127¾ pounds when they weighed in, with Canzoneri tipping the beam at 129½.

Otto Von Porat, Norwegian heavyweight, bounded back into the ranks of heavyweight contenders by knocking out Jack Demave, of Hoboken, N. J., in the second round of their scheduled 10-round bout.

Paul Pantaleo, of Chicago, a former prep football star, punched Jerry Sullivan, also of Chicago, into a state of helplessness to win a technical knockout in three rounds in the opening bout.

FINNEGAN STOPPED

Kurt Prenzel, a German welterweight, making his first American appearance, stopped Joe Jahelka, Chicagoan, in the fifth round on a technical knockout. Jahelka was floored four times in the fourth.

Armando Santiago, Cuban sharp shooter, scored a surprising victory in knocking out Honey Boy (Dick) Finnegan of Boston, a contender for the featherweight championship, in the sixth round of their scheduled 10-round fight.

Santiago, who jumped into prominence by knocking out Joey Sanger a few months ago, smashed Finnegan to the floor a few seconds after the opening of the sixth round with a short right cross to the chin. Finnegan rolled over on his back and was counted out.

Lucky 13

YESTERDAY'S SCORE.

PITTSBURGH.	AB.	R.	H.	P.	A.	E.
Adams, 2b	4	0	0	2	3	1
L. Waner, cf	5	2	1	4	0	0
P. Waner, r	4	0	1	0	0	0
Traynor, 3b	4	3	2	2	1	2
Grantham, lf-1b	5	3	3	4	0	0
Sheely, 1b	2	0	1	6	1	0
Bartell, ss-2b	5	2	2	1	3	0
Hargreaves, c	2	0	1	2	1	0
Swetonic, p	0	0	0	0	0	0
Brame, p	3	0	0	2	0	1
Hill, p	0	0	0	0	1	0
French, p	1	0	1	0	1	0
Hemsley, c	0	0	0	2	1	0
*Brickell	0	0	0	0	0	0
Comorosky, lf	1	1	0	0	0	0
Jones, ss	2	2	2	1	0	0
Linton, c	1	0	0	1	0	0
#Stroner	0	0	0	0	0	0
Totals	41	13	16	27	12	5

PHILADELPHIA.	AB.	R.	H.	P.	A.	E.
Thompson, 2b	5	1	1	0	5	0
O'Doul, lf	5	1	1	3	0	0
Klein, rf	5	2	2	5	1	0
Hurst, 1b	3	1	1	11	1	0
Whitney, 3b	4	0	1	1	2	1
Southern, cf	3	1	1	1	0	0
Friberg, ss	4	1	1	4	5	1
Lerian, c	3	1	1	2	0	0
‡Williams	0	0	0	0	0	0
Davis, c	1	0	0	0	0	0
Willoughby, p	3	0	1	1	1	0
Ferguson, p	0	0	0	0	1	0
Green, p	1	0	0	1	1	0
Totals	37	9	10	27	16	2

*Stroner batted for Adams in eighth.
†Brickell batted for Hargreaves in sixth.
‡Williams batted for Lerian in eighth.

Pittsburgh	0	0	0	2	0	6	2	3	0	—13
Philadelphia	7	0	0	0	0	0	1	0	1	— 9

Runs batted in—Klein 2, O'Doul 1, Lerian 2, Willoughby 1, Thompson 1, Grantham 3, Sheely 1, Brickell 1, Bartell 2, Jones 2, Stroner 1, Traynor 1, French 2, Southern 1.
Two-base hits—Thompson, L. Waner.
Three-base hit—Jones.
Home runs—Klein, Grantham.
Stolen base—Hurst.
Sacrifice—Friberg.
Double plays—Thompson, Friberg to Hurst; Klein to Hurst.
Left on bases—Pittsburgh 5, Philadelphia 8.
Base on balls—Off Willoughby 4, off Swetonic 1, off Brame 4, off French 1.
Struck out—By Brame 2, by French 1.
Hits—Off Swetonic, 4 in ⅓ inning; off Hill, 0 in ⅓ inning; off Brame, 3 in 6⅔ innings; off Willoughby, 10 in 7 innings (none out in eighth); off Ferguson, 3 in ⅓ inning.
Winning pitcher—Brame.
Losing pitcher—Willoughby.
Umpires—Klem, Magerkurth and Jorda.
Time of game—2:23.

PITT, DUKES ON LINKS

By VERN SWARTSFAGER

The district intercollegiate golf season was opened officially today, inaugurating competition that has been pretty close to, if not dead for the last three or four years.

The Universities of Pittsburgh and Duquesne are having a real match of it this morning over the links of the Highland Country Club, having started at 9:30 o'clock.

Sam Parks, Jr., Sheedy, Underwood, Friedman and McMurray are representing Pitt, while Kelleher, McCarthy, Favo, Factor and Ebert are playing for the Dukes.

The Youghiogheny and Castle Shannon country clubs are officially and formally opening their doors to the 1929 golf and social season today. Big programss of activity are slated at both. Each club is anticipating a more successful year than ever before.

Youghiogheny members are playing on a course only slightly altered, and Castle Shannon members are getting acquainted with two brand new holes.

BUFFALO WINS ON FOUL

PHILADELPHIA, May 11.—(AP.)—Gene Buffalo, Philadelphia Negro, won on a foul in the fourth round from Gene Moretti, Atlantic City, N. J., in their scheduled 10-round bout at the Cambria A. C. last night. Moretti was leading on points when the alleged foul blow was struck. He weighed 158 and Buffalo 154.

JONES STARS IN UPHILL BATTLE

By CHARLES J. DOYLE,
Staff Correspondent.

PHILADELPHIA, May 11.—Any club that can overcome a seven-run lead is capable of big things. So thought the Pirates today as they made ready to take on Burt Shotton's hard-hitting Quakers in the second and last game of the current series. The Buccos were seven runs in arrears at the end of the first round yesterday, but when the dust had cleared away in the ninth the Bushwhackers were on their way to the clubhouse with a victory, the score being 13 to 9.

Manager Bush announced this morning that he would rely on Carmen (Bunker) Hill to win today's game. The Corry giant has not been taking his regular turn on the mound this year, but he seems to be in pretty fair shape, and provided he can keep the Quaker sluggers from driving the rocket over the right field wall this afternoon, he stands a good chance of being returned a winner. Lefty Sweetland may hurl for the home team.

FIFTH WIN OF TRIP

By overcoming the Phils in the first game, the Pirates added their fifth triumph to their eastern string, they having lost only two games. Sunday will find the Pittsburghers in Reading for an exhibition game with Harry Hinchman's International League entry. After the contest is ended, the Pirates will hurry to New York to begin a three-game series with the Robins on Monday.

It would be hard to nominate the most important players in the Buccos' uphill victory over the Phillies, but Coburn Jones, gritty little utility infielder, probably would get a lot of votes on account of his timely three-bagger in the eighth.

Jones was one of several emergency men used by Manager Bush in the hectic battle. When the youngster came up in the eighth he found the tying and winning runs on the bases. Coburn batted for Rolly Hemsley and what he accomplished certainly did vindicate the judgment of Manager Bush in ushering him into the contest.

Jones tried to bunt and, failing, he slashed a three-bagger to center that scored three runs, and before the inning was over the Pirates had recorded six tallies or enough to insure the triumph, although the Pirates tallied two more in the ninth.

FAIL IN SUPPORT

Steve Swetonic and Claude Willoughby were on the mound at the start of the game, but the native son in the Pirate lineup could not swing into his proper stride and, to make matters worse, his supporters acted like a flock of semi-pros having a bad afternoon. In the midst of the mess, Klein rapped a homer over the right field wall, seven runs going over before Ervin Brame eventually retired the side.

Brame was a kingpin pitcher from the first to the eighth, when a wild toss put him in a little jam. Manager Bush decided that Brame had been through enough and Hill was rushed to the mound. Carmen retired Fresco Thompson, but when he pitched one ball to Frank O'Doul, with two on the sacks, Pilot Donie stopped play long enough to get Larry French into action. French fanned O'Doul when a homer would have tied up the game. The Buccos then went out and made two more tallies and Larry held the enemy to one run in the ninth.

The call for emergency men gave the Pirates a mixed lineup at the

(Continued on Page Nine.)

LEO DIEGEL

Medalist in the British Open, who led the championship proper for awhile and finished one stroke behind Farrell at 299 to give the United States a sweep of first, second and third places in the tournament.

THE SAME OLD GAME

PHILADELPHIA, May 11.—(AP.)—Paul Berlenbach, New York, and Pat McKay, Philadelphia, were ordered from the ring here last night by Referee Billy Hermann after their wrestling bout had gone 15 minutes. Hermann said they were not trying.

Exhibition Game: Reds Play Havoc in Russia

★ SUN-TELEGRAPH ★ SPORTS ★

SATURDAY, MAY 11, 1929 NINE

BARNEY DREYFUSS, II

INTRODUCING Barney Dreyfuss, II. Mr. and Mrs. Sam Dreyfuss, proud parents of a son, born Tuesday, have named the young man in honor of his grandfather, Barney Dreyfuss, owner of the Pittsburgh Baseball Club.

SCHENLEY NINE SETS DOWN VOCATIONAL

CITY LEAGUE.
Section I.

Schenley	5	Vocational	3
Westinghouse	13	Ralston	2
Peabody	11	Fifth	4

Section II.

Carrick	13	Allegheny	11
South Hills	11	Oliver	10
Langley	15	Perry	6

STANDING OF THE TEAMS.
Section I.

	W.	L.	Pct.		W.	L.	Pct.
Schenley	6	0	1000	Vocational	2	3	.400
West'house	6	1	.857	Ralston	0	5	.000
Peabody	3	3	.500	Fifth	0	5	.000

Section II.

	W.	L.	Pct.		W.	L.	Pct.
Langley	5	1	.833	Oliver	2	3	.400
Carrick	4	2	.667	Allegheny	2	3	.400
S. Hills	3	2	.600	Perry	0	5	.000

OTHER RESULTS.

North Braddock	8	Rankin	8
T. C. Union	2	Springdale	0
Ford City	2	Kittanning	1

Schenley High School continued its rush toward the City League baseball laurels yesterday when it defeated Allegheny Vocational, 6 to 3, thereby keeping its slate clean. The game was marred by an injury to Bobby Sproul, North Side southpaw, who had his right hand split by a hard line drive from Moran's bat in the third frame.

WESTINGHOUSE WINS

Westinghouse easily won over Ralston High, 13 to 2, on the Silver Lakers' diamond. Matoney again was on the mound, effectively holding the opposition throughout.

Allegheny High was nosed out by Carrick, 12 to 11, in a free-hitting game that went eight innings, or one more than the regulation number. Three homers were registered.

Peabody High literally walloped Fifth Avenue, 11 to 4, in their tilt at Moultrie Park, Lefty Masters hurling great ball for the East Enders. Lefty fanned 11 batsmen.

Turtle Creek Union set down Springdale High, 2 to 0, in a close game.

OLIVER BEATEN

Oliver High met defeat at the hands of South Hills, 11 to 10, in another slug-fest, while Langley held its Section 2 lead by trimming Perry High, 15 to 6.

Ford City High tripped Kittanning, 2 to 1.

CAREY FLOPS TO M'TIERNAN

(Continued From Page Eight.)

avoid all argument about the finish and Buck readily agreed. Announcement was made that Carey claimed he had been knocked down by a blow struck on the break. This was entirely aside from the technical, if not ethical, question of what Buck was doing out of his corner before Carey decided to change his mind about quitting right away, but it served to pacify the crowd, and Carey had been given a rest of approximately five minutes during the wrangling, the bell was struck for the resumption of the second round, which had 1 minutes 35 seconds to go.

WALKOVER FOR BUCK

Given a second chance, Carey did not relish his task any more than before and McTiernan soon herded him into a neutral corner and battered him to the floor. This time Carey didn't roll over on his back, but crawled along the edge of the ring near the footlights and pretended to be trying to get up as he was counted out. Forty-two seconds of the round remained when the mess was over.

The bout was such a walkover for McTiernan that the great-looking prospect was not even extended. And the knockout victory, although twice achieved in one round, was so hollow that he probably never will point to it with pride.

McTiernan weighed 151½ pounds and Carey 148¼ for the "battle."

The semi-final was the best bout of the night. In it Harry Madge, of Cleveland, defeated Johnny Piai, of Greenville, Pa., by reason of a knockdown for a count of five in the first round and another for nine in the second. After that Piai outboxed him and carried every round, but he couldn't make up the ground he had lost to his hard-hitting, tin-eared foe at the start. Piai weighed 151 pounds and Madge 146.

PALMER STOPS BRODD

Walter (Pedlar) Palmer, Negro light-heavyweight, of Columbus, O., managed by Luke Carney, made short work of Charley Brodd, of McKeesport, 180½, substituting for Frank Monroe, in the second bout. Brodd's seconds tossing in the towel with the big Swede on the floor in the first round. Palmer hammered the body and clipped the chin with both fists and Brodd never had a chance. They'll have to get a good one to beat the Pedlar, who scaled 175 pounds.

Johnny Brown, of Lawrenceville, 140 pounds, defeated Joey Reynolds, of the North Side, 144, subbing for Bob Collura, all the way in the six-round opener.

Al Grayber refereed all of the bouts and the judges were Joe (Brother) Keally and Jim McLaughlin. Ray Eberle did the announcing.

It is likely that Tiger Joe Randall, of Elizabeth, who knocked out Dominick Profio at McKeesport on Thursday night, and Young Rudy, of Charleroi, will meet in the main bout in the Moose ring next Friday night. Rudy won on a foul in their previous setto there.

Indoor Sports :-: By Tad

© 1929, Int'l Feature Service, Inc., Great Britain rights reserved.

LOCAL VOLLEY BALLERS WIN

CHICAGO, May 11.—Pittsburgh continued in the national volley ball championship by defeating Lansing, Mich., in a hotly contested two-game match here last night, 15-11, 15-12. Both teams had been defeated once and were fighting to remain in the tourney. Pittsburgh had little difficulty in the first game, although Lansing put up a dogged fight and clung to the winner's trail. Pittsburgh never had more than a two-point lead until the last part of the game, when Lang and Snyder sent over hard smashes for the final tallies.

Lansing threatened in the second game, piling up a 10-to-7 margin, when Pittsburgh rallied to tie the count at 10-all and then went into a 14-10 lead. Lansing rallied to cop two more points before Pittsburgh clinched the match. The lineups:

PITTSBURGH.	LANSING.
Snyder,	Hess,
Weibley,	Marshall,
Whaley,	Ludwig,
Stewart,	Bruger,
Meyer,	Diehl.
Land.	Spence.
Substitutes:	
Moter.	
Hyde,	
Kleb.	

Pittsburgh is playing Eau Claire, Wis., this morning. The Pittsburgh sextet was beaten in its first round match when the Topeka Y. M. C. A. team, with a smashing offensive unequaled in the tourney won through in straight games, 15-7, 15-11.

As the tourney is being conducted on the double elimination plan, Pittsburgh went into a second-round game in the loser's bracket as a result of its defeat.

LOCAL NETTERS BEATEN

PRINCETON, N. J., May 11.—Walter Arensberg and Billy O'Loughlin, Pittsburgh representatives in the annual interscholastic tennis matches, which reached the quarter-finals stage here yesterday, were retired in the third and second rounds, respectively, after having safely vanquished their way through the opening matches.

Arensberg drew a bye in the first round and bidded fair to go right on through to the late periods of the interscholastics when he decisively eliminated Bill Lewis, of Pingry, in his second-round match by 6-0 and 6-1. In the third round he met Fred Roll, of Mercersburg, however, and lost by 3-6 and 5-7.

The other Pittsburgh netman, O'Loughlin, defeated Bob Bigelow, of Huns School, by the wide margins of 6-4 and 6-1 in the first-round contests, but lost to Harold Blauer, of Lawrence High, in the second round. O'Loughlin was at the top of his form, with his service especially effective in the first set, and he took it at 6-2.

Bigelow seemed to get O'Loughlin's number at this point, and took the second set at 6-3 and overcame his opponent's rally in the third to win at 8-6.

HILL BATTLES PHILS TODAY

(Continued From Page Eight.)

finish, but while Manager Bush used pinch men in profusion, his movements were consistent with the best strategy. When the game ended, Grantham was on first, Jones at short, Bartell at second, Comorosky in left, and Linton behind the bat.

Grantham, by the way, was a Pittsburgh star of the fight with a homer and two singles. His four-sacker was good for three runs and his singles also were very timely blows.

Smith and Manos Retain A. A. U. Title

Frank Smith and Manos, Downtown Y. M. C. A. ran true to form yesterday afternoon in the final round of the Allegheny Mountain A. A. U. doubles handball championship at the Keystone A. C., and retained their title by winning over Bialis and Clark, P. A. A. The scores were, 21-7 and 21-8.

The singles get under way Monday at 4:30 o'clock. Sixteen entries have been received.

BIG LEAGUE TOTALS FOR WEEK

NATIONAL LEAGUE.

	Pgh. R.	Pgh. H.	Pgh. E.	Boston. R.	Boston. H.	Boston. E.	St. L. R.	St. L. H.	St. L. E.	N. Y. R.	N. Y. H.	N. Y. E.	Cincy. R.	Cincy. H.	Cincy. E.	Bklyn. R.	Bklyn. H.	Bklyn. E.	Phila. R.	Phila. H.	Phila. E.	Chi. R.	Chi. H.	Chi. E.
Sunday	7	12	2	2	7	1	9	18	2	7	12	0	1	4	3	4	12	0						
Monday	4	9	1	5	8	0	1	6	1	3	11	3	3	15	5	12	15	1	2	4	2			
Tuesday	8	13	2	8	12	2	5	13	2	2	6	1	4	8	3	4	9	2	8	12	1	9	12	1
Wed.	0	0	2	2	4	3	10	14	2	11	12	3	2	7	2	2	7	2	3	7	2	4	7	1
Thursd'y	4	11	1	1	8	1	5	13	1	3	7	0	7	13	0	2	6	4	5	14	3	11	11	2
Thursd'y	7	10	4	2	10	4	6	8	1	4	12	4	9	15	2	5	8	2	3	10	1	3	8	1
Friday	15	16	5	5	9	1	4	8	0	4	10	2	5	8	4	3	6	0	7	10	2	11	13	0
Saturd'y																								
Totals	31	61	13	19	48	7	34	67	8	30	58	11	22	55	26	24	56	9	23	47	10	36	48	6

AMERICAN LEAGUE.

	N. Y. R.	N. Y. H.	N. Y. E.	Chic. R.	Chic. H.	Chic. E.	Wash. R.	Wash. H.	Wash. E.	Clev. R.	Clev. H.	Clev. E.	Phila. R.	Phila. H.	Phila. E.	St. L. R.	St. L. H.	St. L. E.	Boston R.	Boston H.	Boston E.	Detroit R.	Detroit H.	Detroit E.
Sunday	8	11	0	3	10	0	0	6	2	1	2	1	2	6	0	0	1	0	2	8	0	10	15	1
Monday	7	18	0	6	14	0	13	14	2	5	8	3							4	6	0	8	13	1
Tuesday	6	10	3	4	12	3	2	6	0	4	9	1	2	5	4	5	10	0	5	10	0	3	9	1
Wed.	8	12	0	4	12	1	4	13	1	3	7	0	5	10	2	1	5	2	5	5	0	5	8	0
Friday	10	13	1	2	4	1	4	7	1	9	9	1	0	6	2	4	7	1	3	7	1	5	8	1
Saturd'y																								
Totals	46	69	8	21	59	9	29	54	7	26	47	10	18	42	10	13	28	5	18	49	2	34	61	8

Moe and Joe—

Pick 'em this way at Jamaica today:
Best Bet—BLABBER, in seventh race.
Long Shot Special—RAMONEUR, in second race.

Moe and Joe had a winner and a place horse yesterday. Their TURF WRITER, Long Shot Special, won the second race at odds of 13 to 5, while YOSAN, their Best Bet, in the fourth, finished second.

Today's Race Entries

Churchill Downs.

First race, $1,200, claiming, 3-year-olds and up, 1 1-16 miles—Beechwood, 105; Geyser, 112; Profiteer, 112; Mount Logan, 105; Torch Boy, 112; House Boy, 112; Margate, 107; Clarie Amour, 100; Padona, 112; Stars and Stripes, 112; Pollywog, 112; Crestwood, 112. Also eligible—Respond, 112; Conquest, 112; Hernando, 112; Tamina, 100; Kilby, 105; Zelma O'Neal, 100.

Second race, $1,200, allowances, 2-year-old maiden fillies, 4½ furlongs—Jalna, 110; Truly Modish, 116; Hazel Choiseuil, 116; Grecian Beauty, 116; Zadora May, 116; (a)Nim the Nymph, 116; Antha S., 116; Rolaway, 116; Angel Bright, 116; (b)Banner Bright, 116; Lucky Road, 116; (b)Dusky Maiden, 116; High Gravity, 116; (c)Mabel Basil, 116. Also eligible—(c)Nellie Basil, 116; Rattle, 116; Star Lassie, 116; Wild Dendee, 116; (b)Hoochee-doo, 116. (a)Desha Breckenridge entry; (b)Audley Farm entry; (c)Basil Manor Stable entry.

Third race, $1,500, claiming, 3-year-olds and up, 6 furlongs—Fairdale, 110; Reveries Gal, 113; Bar None, 118; Pebony, 110; *Little Gyp, 100; Clog Dance, 118; Tyrol, 118; Mimo, 118; *Marshall Sells, 105; Beauconi, 118; Eskimo, 110; *Flattery, 108; Frank Horan, 110; Energy, 118; Nicholson, 118. Also eligible—Lee Cooper, 105.

Fourth race, $1,200, allowances, the Spring Trail, 2-year-olds, 4½ furlongs—Gotta Go Now, 107; (a)Surprise, 107; Lightning Jones, 110; (a)Betty Ann, 107; Peace Boy, 108; Lucile, 109; Old Mill, 112; Otero, 107; On Trial, 106; Gallant Knight, 108; Bell Smith, 108; Jim Dandy, 108; Uncle Matt, 110; Dougherty, 108; Roll 'em Down, 110. (a)H. P. Headley entry.

Fifth race, $10,000 added, the Clark handicap, 3-year-olds and up, 1 1-16 miles—Canaan, 111; Broadside, 112; (a)Martie Flynn, 113; (a)Flat Iron, 119; Typhoon, 105; Cartago, 111; Paraphrase, 105; Toro, 126; (b)Jock, 125; (c)Chip, 101; Easter Stockings, 111; Percentage, 110; (c)Duellist, 104; Blackwood, 109. (a)S. Peabody entry; (b)E. B. McLean entry; (c)Mrs. E. L. Swikard entry.

Sixth race, $1,800, allowance, the Greenwood, 3-year-olds, 6½ furlongs—Laundryman, 115; (a)Vermajo, 115; Paul Bunyan, 115; Lynette Stone, 107; Budding Ball, 115; *Jem, 115; (b)Bootland, 110; Boris, 115; (b)Buttered Toast, 115; Deep River, 115; Suitor, 115; Port Harlem, 110; (a)Pagan God, 110; Herrick, 115; Clyde Van Dusen, 115. Also eligible—(c)Monsieur, 115; Hot Spot, 115; Lord Braedalbane, 115; Bill Shakespeare, 120. (a)W. J. Salmon entry.

Third race, $1,300, claiming, 3-year-olds and up, 6 furlongs—*Pretty Lassa, 122; *Revel, 103; Joe Engel, 110; *Bond Slave, 117; Jack Crain, 115; *Jack of Clubs, 117; *Holty Toity, 114; *Caroleman, 117; Rock O'or, 115; Santorio, 113.

Fourth race, $7,500 added, the Pimlico spring handicap, 3-year-olds and up, 1 1-16 miles—(a)Display, 122; Sankari, 108; Sortie, 116; Recreation, 108; Wollet, 105; Bobashela, 113; Crossco, 112 (a)Sun Fin, 107. (a)Walter J. Salmon-R. T. Wilson entry.

Fifth race, $1,300, claiming, 3-year-olds and up, 1½ miles—*Blue Darter, 115; *Non Stop, 105; *Fast Mail, 115; Fire Chief, 123; *Aregal, 115; *Lucie Ann, 100; Shadowdale, 129; *Hat Brush, 118; *Redouble, 115; *Fair Lark, 110; *Vindication, 105.

Sixth race, $1,300, the Emerson handicap, 3-year-olds and up, 6 furlongs—Donnay, 111; Host, 105; Yoki, 95; Vella, 106; Charmarten, 114; Too High, 115; Sun Meddler, 112; Water Lad, 103; Air Chief, 102; Wellet, 107; Hot Toddy, 118; Kopeck, 112.

Seventh race, $1,300, claiming, handicap, 3-year-olds and up, 1 1-16 miles—(a)Harry Beal, 110; Friedjof Nansen, 112; Tony Rinehart, 101; Chas. Cline, 115; Paulina L., 108; Maxiva, 115; (a)Virginia T., 101; Valentino, 104; Ring On, 102; Shakitup, 101. (a)J. E. Beal entry.

*Apprentice allowance claimed.

Weather clear; track fast.

Tom Thorp's Selections

JAMAICA.

1—Salyers, Kenzie, Batting On.
2—Ramoneur, Propus, Mordrom.
3—Crack Brigade, Sarazen II., Best Man.
4—Mowlee, Byrd, Mi Vida.
5—Old Dutch, Caroler, Cop-Air.
6—Questionaire, Frumper, Chimney Sweep.
7—Blabber, Last Bite, Doctor Rankin. Best Bet—Blabber, in Seventh Race.

CHURCHILL DOWNS.

1—Claire Amour, Padona, Respond
2—Star Lassie, Hannah K., Antha S.
3—Little Gyp, Reverie's Gal, Pebony.
4—Supryse, Betty Ann, Lightning Jones.
5—Toro, Easter Stockings, Flat Iron.
6—Vermajo, Clyde Vandusen, Port Harlem.
7—Duellist, George McCrann, Big Chief. Best Bet—Vermajo in Sixth Race.

PIMLICO.

1—Hypnotism, Woodcock, Sambo G.
2—Radha, Shady Lady, Mikelina.
3—Carloman, Lassa, Joe Enrel.
4—Bobashela, Crossco, Sortie.
5—Blue Darter, Fire Chief, Lucie Ann
6—Donnay, Water Lad, Too High.
7—Danger Signal, Virginia T., Shakitup. Best—Donnay in Sixth Race.

AURORA.

1—Domesticated, Canaque, Brunswick.
2—Euonymous, Frank McMahon, Knighthood.
3—Black Darling, Follow Me, Knockabout.
4—Thistle Fyrn, Queen Towton, Short Price.
5—Bon Ami, Roverofter, Charmarten.
6—By Gosh, Junior's Nurse, Happy New Year.
7—Dunbeath, Jennie Dean, Prig. Best—Thistle Fyrn in Fourth Race

Today's Scratches

PIMLICO.

First race—Rhapsody Ann, Blandris, Sambog.
Second race—Anne Boleyn.
Third race—Revel, Jack Crain, Rockdor Santorio.
Fourth race—Sankari.
Fifth race—Aregal.
Sixth race—Charmarten.
Seventh race—Jane Rinehart, Virginia T.
Weather clear; track fast.

Aurora.

First race, $800, claiming, 3-year-olds and up, 6 furlongs—*My Side, 95; *Merry Pat, 95; *Domesticated, 94; *Canaque, 107; Laddie Buck, 112; *Lady Burridge, 108; Miss Brownell, 95; *Brunswick, 107; *Dextrose, 109; Starless, 109; *Rocky Way, 95; Donnay Marie, 95. Also eligible—Betty Browning, 102; *Simondace, 94; Laddie Go, 108; Chicola, 108.

Second race, $800, claiming, 3-year-olds and up, 6 furlongs—Tamale Dick, 105; *Talladega, 107; *Rendezvous, 112; *Red Healey, 111; Shatir, Nun, 106; Murzino, 116; Euonymous, 102; Frank D, 102; *Knighthood, 99; Frank McMahon, 112; *High Spot, 99; Standard Bearer, 116. Also eligible—Seth's Romance, 105; Miss Prior, 104; *Blue Rose, 94; *Garrison, 95.

Third race, $800, claiming, 3-year-olds and up, 6 furlongs—Play Hour, 104; *Sun Dance, 111; *Golden Top, 94; *Follow Me, 101; *Knockabout, 107; *Lord Douglas, 109; Vorcier, 99; *Laska, 99; Ossie H, 108; Flashy, 90; *Thistle Gold, 107; *Miss Lester, 108. Also eligible—*Orman, 107; Sincerely, 105; Black Darling, 108; Owl, 104.

Fourth race, $1,200, the Island City handicap, 3-year-olds and up, 6 furlongs—Windy, 90; (a)Big Sweep, 117; Stormy Port, 103; Andromeda, 98; Queen Towton, 114; Short Price 103; (b)Shasta Lad, 112. (a)Lewis Kemp; (b)Collins entry.

Fifth race, $900, claiming, 3-year-olds and up, 6 furlongs—*Thistle Star, 100; *San Carlos, 113; *Forefather, 103; Oakland, 110; Roycrofter, 116; *Ham, 99; *Al Garnet, 112; *Son Ami, 113; Mat Hunter, 117; *Winifred, 100; *Colonel Seth, 113; *Catch Him, 107. Also eligible—Vashell, 109; Charm, 111; *Kit Carson, 110.

Sixth race, $900, claiming, 3-year-olds and up, 1¼ miles—*Junior's Nurse, 103; *Xira, 104; *Alabama Bound, 112; By Gosh, 109; *Rock Candy, 112; *Happy New Year, 97; John Peel, 115; Open Hand, 115.

Seventh race, $900, claiming, 3-year-olds and up, 1¼ miles—Golden Night, 117; *Tom Byrne, 110; Seventeen Sixty, 113; Dunbeath, 112; Jennie Dean, 103; *Prig, 106; Revellion, 113; Sarmore, 108.

*Apprentice allowance claimed.

Weather clear; track fast.

Pimlico.

First race, $1,300, claiming, 3-year-olds and up, 6 furlongs—*Lucky Drift, 112; Rhapsody Ann, 105; *Jane Rinehart, 102; *Regency, 100; *Hypnotism, 124; *Grenier, 122; Woodcock, 110; *Blandris, 105; Fair Vona, 112; *MacMaxim, 117; Sambo G, 112.

Second race, $1,300, the Garrison, 2-year-old maidens, 4½ furlongs—Sweet Sentiment, 120; Snowick, 120; Riddle, 115; Mikelina, 117; Ann Boleyn, 117; Protem, 120; (a)Companion, 120; Sir James, 120; Clear and Fast, 120; Zev's Gold, 117; Shady Lady, 117; Rincon, 120. Also eligible—Bill Shakespeare, 120. (a)W. J. Salmon entry.

Third race, $1,300, claiming, 3-year-olds and up, 6 furlongs—*Pretty Lassa, 122; *Revel, 103; Joe Engel, 110; *Bond Slave, 117; Jack Crain, 115; *Jack of Clubs, 117; *Holty Toity, 114; *Caroleman, 117; Rock O'or, 115; Santorio, 113.

Fourth race, $7,500 added, the Pimlico spring handicap, 3-year-olds and up, 1 1-16 miles—(a)Display, 122; Sankari, 108; Sortie, 116; Recreation, 108; Wollet, 105; Bobashela, 113; Crossco, 112 (a)Sun Fin, 107. (a)Walter J. Salmon-R. T. Wilson entry.

Fifth race, $1,300, claiming, 3-year-olds and up, 1¼ miles—*Blue Darter, 115; *Non Stop, 105; *Fast Mail, 115; Fire Chief, 123; *Aregal, 115; *Lucie Ann, 100; Shadowdale, 129; *Hat Brush, 118; *Redouble, 115; *Fair Lark, 110; *Vindication, 105.

Sixth race, $1,300, the Emerson handicap, 3-year-olds and up, 6 furlongs—Donnay, 111; Host, 105; Yoki, 95; Vella, 106; Charmarten, 114; Too High, 115; Sun Meddler, 112; Water Lad, 103; Air Chief, 102; Wellet, 107; Hot Toddy, 118; Kopeck, 112.

Seventh race, $1,300, claiming, handicap, 3-year-olds and up, 1 1-16 miles—(a)Harry Beal, 110; Friedjof Nansen, 112; Tony Rinehart, 101; Chas. Cline, 115; Paulina L., 108; Maxiva, 115; (a)Virginia T., 101; Valentino, 104; Ring On, 102; Shakitup, 101. (a)J. E. Beal entry.

*Apprentice allowance claimed.

Weather clear; track fast.

Landis Not Through In Baseball Probe

NEW YORK, May 11.—(INS.)—Apparently Judge Landis isn't yet through with his investigation of all alleged violations of the rules of baseball through "cover-ups." It was learned today that Eddie Wells, Yankee left hander, had been summoned to the judge's office a few days ago for questioning concerning the deal between the Washington Senators and Birmingham which kept Wells in the Southern Association last season. Clark Griffith and Bucky Harris, manager of the Senators last year, also were called into the conference.

Both Wells and the Yankees were innocent of any connivance in the matter and after investigation the judge could find no cause for action. In view of the fact that the Senators made no effort to bring Wells back again this year, the only possible cover-up could be in keeping the player available for the Birmingham Club last season, it was explained.

Kaplan Is Victor Over Wallace

NEW YORK, May 11.—(AP.)—Louis (Kid) Kaplan, former featherweight champion, evened his score with Billy Wallace, Cleveland lightweight, by winning the decision in a tame 10-round bout in Madison Square Garden last night. Wallace won their first battle by a knockout.

Jack Berg, a punching fury from England, stormed all over Bruce Flowers, New York Negro lightweight, to win a sensational 10-round decision.

Joe Glick, Brooklyn veteran, pounded out a victory over Louis Vicentini, Chilean lightweight, in a rough 10-round opener.

CITY LEAGUE TEAMS IN TIE

CITY LEAGUE

STANDING OF THE CLUBS.

	W.	L.	Pct.		W.	L.	Pct.
Stowe	2	0	1.000	Liberty	1	1	.500
P. Valley	1	0	1.000	Reliance	0	1	.000
St. Johns	1	0	1.000	Book-Shop	0	1	.000
N.S. Civics	1	1	.500	Thomas	0	2	.000

By TOM BIRKS.

League sandlot baseball was plentiful yesterday with a number of excellent games being layed. The warm rays of Old Sol, though in their last stages as the twi-light encounters were being played, brought out real crowds at almost every field.

St. John's visited the Pleasant Valley Smilers in the latter's opening City League game, and the teams battled to a six-inning 4-4 tie before darkness set in to end activity. Harry Little and Joe Hildorfer were guests at the opening exercises.

GRAYS VICTORS

In an American Negro League game at Forbes Field the Homestead Grays were nosed out by the Original Cuban Stars, 7 to 6, although they started off with a bang, tallying three times in the first inning. The teams meet again here today and in a doubleheader in Cleveland tomorrow.

The Homestead Aces defeated Swissville, 4 to 2, and B. & O. was blanked 8-0, by the Dan Heeps in Greater Pittsburgh League games. The former was a good game, featured by triples of Duffy and Dober.

In the North Side League games, City View set down the Edward Club, 10-2, and Twin City beat St. Boniface, 12-0, while in the Junior League, the Rooney Reds upset the R. L. Irwins, 9 to 3.

St. Michaels went scoreless in the West Penn League, St. Adelberts running up 11 runs in their five-inning mixup.

PITCHERS' BATTLE

A real pitchers' battle ensued between Longwood and Bell in the Crafton Church League, St. Philips copping the day's honors with a 1-0 advantage over Hawthorne.

Parnassus had a scare in the ninth when Tarentum started a rally in their Allegheny Valley League contest, but the rally fell short a run and it won, 3 to2.

The Stowe Civics defeated the Braddock Kovals, 3 to 1, Conrad holding the Braddock nine to one hit.

The Whitaker Juniors blanked Esplen, 12 to 0, in a Minor League embroglio.

The City League score:

P. V. S.	R.	H.	P.	A.	St. J.	R.	H.	P.	A.
O'Neill, 1..	0	0	3	0	Mattox, 2..	0	0	0	1
Muck, m..	1	1	0	0	Schn'er, 1..	1	1	5	0
Black, s..	0	1	2	3	Cuppet, s..	0	0	2	1
Dundn', c	1	1	9	1	Brown, r..	0	0	1	0
Red'ck, r..	1	1	1	0	Hibbard, l.	0	0	2	0
Caye, 3..	0	0	1	0	Kiefer, 3..	0	0	0	1
Fulmer, l..	1	1	2	0	Fritz, m..	1	1	1	0
Watson, l..	0	0	0	0	Wiler, c..	0	0	4	0
Aq'dro, s..	0	0	0	0	Schnell, p..	1	0	0	1
Arand, p..	0	0	0	1					
Totals..	4	4	18	4	Totals..	4	4	18	5

St. John's	0	2	0	2	0	0	0	0	—4
Pleasant Valley	0	0	0	4	0	0	0	0	—4

Errors—O'Neill, Black, Dundon, Caye, Fulmer, Kiefer. Two-base hit—Miller. Three-base hits—Miller, Reddick. First base on balls—Off Arand 2, off Schnell 3. Struck out—By Arand 8, by Schnell 8. Umpires—Ahearn and Flannigan.

ADDITIONAL SPORTS ON PAGE 12

DR. FREELAND USES WINGS TO COP PREAKNESS

By JACK MALONEY
Staff Correspondent.

BALTIMORE, May 11.—Now I know why there were so many "Bromo Seltzer for Headache" sings along the road to Baltimore—and so do all others who bet on Minotaur yesterday to win in the Preakness.

To inform those who don't know, Minotaur was supposed to be a race horse—and he looked like one until he was within five yards of the finish line. Clip those five yards off the Preakness distance and you could have counted me winner of about $150 on the race.

But—oh, what a headache.

There I was, on the infield—there they came down the stretch—there was Minotaur in front, my horse.

A blanket could have covered the first five. It looked like a cinch. I began to root mightily for Minotaur to "stay there."

In the excitement I drifted into a crowd of Dr. Freeland's backers.

GETS RAZZED

Dr. Freeland is the goat who trimmed my Minotaur.

They didn't like my enthusiasm and had a hunch that pulling my hat down over my ears might shut me up. I didn't work.

I had no idea Dr. Freeland was in that race until the last 30 yards when things began to happen.

I saw a brown flash slip through between Minotaur and the rail, speed neck and neck with him for two jumps, and take wings for the third and fourth jumps.

No one ever will convince me that the Doctor beat Minotaur with only four legs.

I'm willing to suspect anything—even the wings (water wings or what have you?).

WINS $52,325

And with the third and fourth jumps my headache began, they put Dr. Freeland a good length in front at the wire—the winner of $52,325. And Minotaur did a good job of chasing in the victor for $5,000 of the Preakness purse, with African right at his heels.

Halbert, the boy who rode Minotaur, thought Schaefer, on Dr. Freeland, fouled him in the running, and complained to the judges. For a moment I saw a glimmer of sunshine, but only to aggravate the headache, for the foul was ignored.

Seems like I never get the breaks.

But it could have been worse: With the $10 I bet on Minotaur to win I had also a $5 place ticket which made me better than even on the race.

I bought some Bromo-Seltzer with the net profit.

Fight Results

At Moose Temple—Buck McTiernan knocked out Johnny Carey, 2 rounds; Larry Madge defeated Johnny Pial, 6 rounds; Walter (Pedlar) Palmer won by technical knockout over Charley Brodd, 1 round; Johnny Brown defeated Joey Reynolds, 6 rounds.

At Erie—Tuz Phillips defeated Johnny Kusic, 10 rounds; Johnny Holstein defeated Johnny Dunn, 8 rounds; Eddie Burl defeated Jackie Rodgers, 8 rounds; Sammy Harris knocked out Ray Collins, 4 rounds; Leo Mozdy defeated Joe Semple, 6 rounds.

At New York—Louis (Kid) Kaplan defeated Billy Wallace, 10 rounds; Jack Berg defeated Bruce Flowers, 10 rounds; Joe Glick defeated Luis Vicentini, 10 rounds; Al Rowe knocked out Solly Ritz, 3 rounds; Lew Teldman defeated Dan Billick, 4 rounds.

At Chicago—Tony Canzoneri defeated Andre Routis, 10 rounds; Otto Von Porat knocked out Jack DeMave, 2 rounds; Paul Pantaleo knocked out (technical) Jerry Sullivan, 3 rounds; Kurt Prenzel knocked out (technical) Joe Jahelka, 5 rounds; Armando Santiago knocked out Honey Boy (Dick) Finegan, 6 rounds.

At Vienna—Mirko Anderschitz knocked out J. Hydra, 3 rounds.

At Philadelphia—Gene Buffalo won on foul over Gene Moretti, 4 rounds.

At Milwaukee——Louie New defeated Battling Morris, 8 rounds.

At San Francisco—Billy Light defeated Babe Anderson, 10 rounds; Leon Chevalier defeated Tiny Roebuck, 10 rounds.

At Hollywood, Cal.—Cal Paul De Hate defeated Tommy Jones, 10 rounds.

Kaufmann Bowlers To Banquet Tonight

The annual banquet of Kaufmann's Duckpin League will be held this evening, when prizes will be presented to the winning teams by the sponsors and league.

Kaufmann's Duckpin League terminated one of the most successful seasons of its history Wednesday evening. A good-natured rivalry has high among the eight teams of the league and it has been anybody's race up to the very last game. The climax was reached by O. M.'s Blue Ribbons winning by a margin of two games. The final standing:

Teams	W.	L.	Pct.
O. M.'s Blue Ribbons	30	12	.714
Traub's Submarines	28	14	.666
E. J.'s Ponies	27	15	.643
Silver's Orientals	25	17	.595
Paley's Pills	22	20	.524
Solomon's Plus Six	20	22	.476
Clarkson's Budgets	15	27	.357

EVENING SUN-TELEGRAPH MARKETS

Stocks Close Irregular

Local Stock Quotations

PROFIT-TAKING TURNS STOCKS IRREGULAR

NEW YORK, May 11.—(AP.)—Heavy week-end profit-taking turned the course of prices irregular today, after an early display of strength. Selling pressure was most effective in the aviation, communications, motor and merchandising groups, while the public utilities, chemicals, amusements, oils and rails presented several points of strength.

Inasmuch as Friday's closing rate of 6 per cent for call money carries over the week-end, the credit situation was not a direct factor in today's market. Wall street was somewhat puzzled over the source of the new funds which came into the market yesterday and whether a plentiful supply would still be available next week.

Unusually heavy new stock and bond offerings this week suggested the possibility of a large increase in brokers' loans next week. United Corporation was again one of the most active features in today's market, crossing 75 to a new high record. American Power and Light, Commonwealth Power, North American and Public Service of New Jersay all sold 2 to nearly 4 points above yesterday's final quotations, but the gains were not fully maintained.

Chesapeake Corporation ran up 4 points to a new high at 97 in response to the declaration of a 30 per cent stock dividend. Commercial Solvents, Consolidated Gas and Standard Oil of New Jersey also sold at new high levels for the year, the first named advancing 4 points.

General Electric, Gillette Safety Razor, International Telephone and Curtis Aeroplane all sold down 3 points or more and at least a score others dropped 1 to 2½ points below yesterday's final quotations in the last hour of trading.

The closing was irregular. Total sales approximated 1,800,000 shares.

CHICAGO BOARD

CHICAGO, May 11.—Rainy weather Southwest and West, emphasizing complaints of excessive moisture in some districts, did much to turn wheat prices upward today after a hesitating start. Liverpool wheat quotations, lower than expected, had only a transient effect here. Opening at ½c decline to ¼c advance, Chicago wheat later showed gains all around. Corn and oats also developed a rising trend, with corn starting ⅜c off to ⅝c up, and subsequently scoring a general advance. Provisions held steady.

In addition to reports that too numerous welcome downpours were bringing about less favorable crop conditions in important parts of domestic winter wheat territory, an incentive for wheat buyers today and for consequent higher prices at times was found in an announcement of better trans-Atlantic call for wheat. Cables at hand indicated further large purchases for European continental countries had been made and that the amounts taken included some number two hard wheat from the United States.

Uneasiness over Hessian fly infestation of wheat fields in various districts counted also as a stimulus for upturns in values today. As an example, messages from Warren County in Eastern Missouri, said the Hessian fly menace was decidedly serious. Under such circumstances, previous speculative sellers here made haste to reverse their market position and with the market swinging at least temporarily upward, a relative scarcity of offerings followed that was in striking contrast with recent urgent selling.

The following quotations on the Chicago Board of Trade are reported by A. E. Masten & Co.:

	Year Ago Close.	Yesterday Close.	Open'g Today.
WHEAT—			
May	1 50⅜	1 03⅝	1 03⅝
July	1 50⅛	1 08	1 08
September	1 50⅛	1 11⅜	1 11⅜
December	....	1 16½	1 16⅝
CORN—			
May	1 03⅝	84¼	84¼
July	1 06⅞	88⅛	88⅜
September	1 07⅝	90	90¼
December	....	84⅛	84⅜
OATS—			
May	65⅜	46	45⅝
July	59⅛	44	44
September	48⅝	42⅛	42⅜
December	....	44⅜	....
RYE—			
May	1 33⅝	87¼	....
July	1 31⅞	87⅛	88½
September	1 22	90¼	91
LARD—			
May	11 90	11 60	....
July	12 15	11 87	....
September	12 47	12 20	12 22
RIBS—			
May	12 00	12 50	....
July	12 20	12 85	....
September	12 57	13 25	....
BELLIES—			
May	13 70	12 82	....
July	13 75	13 25	....
September	14 10	13 82	....

Rubber Association, Institute Merged

NEW YORK, May 11.—(AP.)—Final steps were taken in the merging of the Rubber Institute, Inc., and the Rubber Association of America, Inc., yesterday. The combined organization will be known as the Rubber Manufacturers Association, Inc., and the membership limited to firms, corporations and individuals directly engaged in the manufacture of rubber products in the United States.

Pittsburgh Clearing House.

Exchanges.	Balances.
Today $30,781,289.45	$12,224,355.67
Week ago.. 20,527,825.10	12,331,905.98
Year ago .. 31,879,397.18	12,441,381.37
For the wk.179,528,439.90	72,292,965.54
Prev. wk....196,687,010.02	81,541,124.63
Same wk. last year..179,154,625.92	71,185,652.08

New York Clearing House.

NEW YORK, May 11.—(INS.)—Clearing House statement: Exchanges, $1,702,000,000; balances, $156,000,000; Federal Reserve Bank's credit balance, $134,000,000.

Foreign Exchange.

(Reported by Mellon National Bank.)

English sterling, demand	$4.84 25-32
do cables	4.85 7-32
French francs, demand	.0390⅝
do cables	.0390⅝
Italian lire, demand	.0523⅝
do cables	.0523⅝
German marks, demand	.2370
do cables	.2372

NEW YORK CLOSE WITH NET CHANGES

SATURDAY, MAY 11, 1929.

Div.	STOCKS	Open	High	Low	Close	Chge.
	—A—					
	Abitibi P & P	42	42	42	42	−1
6	Do pref...	80½	80½	80½	80½	− ½
6	Adams Exp..	635	635	635	635	−5
2	Adams Millis	34	35½	34	35½	+2⅝
	Advance Ru..	67⅞	69	67	67	−1
	Do pref...	76⅝	77	76	76	−1¼
	Ahumada Ld.	2½	2½	2½	2½	− ⅛
5B	Air Reductn..	129⅞	129⅞	128	128⅝	−1⅛
2	Airway Elec.	44⅞	46	44⅛	46	+1⅜
	Atax Rubber	7⅝	7⅝	7½	7½	− ⅛
	Alaska Jun..	6¼	6⅛	6	6⅛	0
	Alb P W Pap	18⅝	18⅝	18⅝	18⅝	+ ⅛
	Alleghany C	35¼	35½	35	35½	+ ⅛
5.50	Do pref wi	100½	101½	100⅜	101½	+ ¾
6	All Ch & Dye	283½	289	283	286	+5
7	Allis-Chal ..	199⅝	199¾	199½	199½	0
3	Amerada Cor	31½	32	31⅝	31⅝	− ⅝
	Am Ac Chem	15⅛	15⅛	14⅝	14⅞	− ⅛
	Do pref...	53⅜	53¾	50½	51⅛	−2⅛
5B	Am Bnk Note	125	125½	125	125½	−1¼
	Am Beet Sug	17	17	17	17	−1
	Am Bosch M	29⅝	29⅞	27⅛	27⅛	−2⅛
	Am Br Boy..	29⅛	30	29⅛	29¾	+ ¾
4B	Amer Can...	149⅛	149⅝	147	147	−2
	Am Chain...	.....	.....	.....	.....	.....
7	Do pref...	75	75	75	75	.....
2	Am Chicle...	58⅛	59	58	58	+ ½
	Am For Pow	113⅛	114	111¾	111⅝	− ⅞
	Do 2d pref	92	92½	92	92½	+ ⅝
	Am Hide & L	.....	.....	.....	.....	.....
	Do pref...	37⅛	37⅞	37⅛	37⅜	−1⅛
1	Am Haw Stm	38¼	39¾	39	39	−1
3.60	Am Home Pr	78⅛	79½	78⅜	79½	+1½
3B	Am Ice Sec..	43¾	43⅞	43⅜	43⅞	+ ⅝
2A	Am Internat.	67½	67¾	66½	66⅝	− ⅝
	Am La Fran..	6	6	6	6	− ⅛
8	Am Locomot.	118½	118½	118	118	− ½
7	Do pref...	119	119	119	119	+ ¼
3	Am Metal...	56⅛	56⅜	56⅛	56½	0
	Am Piano...	6	6	6	6	0
1A	Am Pow & L	108⅜	112	108⅜	110	+1⅜
3	Do 5% pref	74⅜	74⅝	74⅜	74⅝	.....
6	Do 5% pf st	80⅜	80⅜	80⅜	80⅜	0
3	Am Rad-St S	46⅜	46⅜	46⅛	46¼	− ⅜
4	Am Rlwy Ex	170	170	170	170	0
	Am Rolling..	119	119	117½	117½	− ⅝
	Am Saf Raz..	67½	67⅛	67	67	− ⅜
5B	Am Ship & C	4¼	4⅛	4⅛	4⅛	+ ⅛
4	Am Sm & Re	105⅜	105⅜	104½	104½	−1
7	Do pref...	136	136	136	136	+ ⅛
3	Am Steel Fd	66⅜	67⅛	66	66	− ¼
	Am Stores...	77	78	77	77¾	+2⅜
	Am Sugar...	84½	84½	83¾	83¾	− ¾
2A	Am Sumatra.	46¾	46⅞	46⅜	46⅝	− ⅛
5	Am Tel & Ca.	26⅜	27	26⅞	27	.....
9	Am Tel & Tel	220½	221	220	220	+ ¼
8	Am Tobacco.	173¾	173¾	173	173	−1½
8	Do B.....	173¾	175	173¾	175	− ¼
8	Am Type Fd	151	151	151	151	−1
1A	Am Wat Wks	90	90⅛	89⅛	89⅛	− ⅛
	Am Woolen.	20⅞	20⅞	20⅞	20⅝	+ ⅛
	Do pref...	50	51	49⅞	50⅜	+1
	Am Writ Pap	.....	.....	.....	.....	.....
	Do ctfs....	10½	10½	10½	10½	+ ¼
	Am Zinc & L	36⅜	37½	36½	36½	0
7	Anacond Cop	136⅛	137¾	135	135¾	−2¼
2.40	Anchor Cap.	53⅜	53⅞	53⅜	53⅞	+ ¼
3	Andes Cop...	53⅛	53½	52⅛	52⅜	− ⅛
2	Arch Dan M.	38⅛	38¾	38⅛	38¾	+1⅜
7	Arm Del pref	87⅛	87¼	87¼	87¼	.....
	Arm of Ill A	14	14¾	13⅝	13⅞	− ⅛
	Arm of Ill B	7¼	7½	7	7¼	0
	Arnold Const	22½	22½	22½	22½	.....
2.50	Assoc Dry G.	53⅛	53¾	52⅝	52⅞	0
	Do 2d pref	97½	97½	97½	97½	.....
10	Atch T & S F	200	200½	199½	199⅝	− ⅜
5	Do pref...	102¾	102¾	102¾	102¾	.....
10	Atl Coast L.	180¼	180¼	180¼	180¼	+ ¼
	Atl G & W I	60	60	59¾	59¾	− ¾
4	Do pref...	55¼	55¼	54⅛	54⅜	−1⅛
1.25B	Atlantic Ref.	71⅛	71¼	70	71	+ ⅛
	Auto Sales...	31⅝	31⅝	31⅛	31⅝	− ¾
	—B—					
6	Balt & Ohio.	121⅛	121⅝	119⅝	119⅝	− ⅜
4	Do pref...	79	79	79	79	.....
	Barnet Leath	15⅛	15⅛	15⅛	15⅛	.....
2	Barker Bros.	28	28	28	28	+1
2	Barnsdall	48⅛	48¾	47½	47½	− ¾
	Beacon Oil..	23⅛	23½	23⅛	23½	+ ¼
	Belding Hwy	14¾	14¾	14⅝	14⅝	− ⅜
4.14	Belg Nat Ry	.....	.....	.....	.....	.....
6B	Do prior pf	82¼	82¼	82¼	82¼	.....
3	Best & Co...	87	88½	87	88½	0
4	Beth Steel...	110	110	108½	109⅛	− ⅛
7	Do 7% pref	119⅛	119⅛	119	119	0
	Bloomingdale	55½	55½	55	55	0
4B	Bohn Alum..	134	134	133¼	133⅞	+ ⅞
4	Bon Ami....	87	87	87	87	+1
6	Borden Co...	94½	94½	94	94	− ¾
4A	Borg Warner	135½	135¾	131¼	132	−3¼
	Boston & Me	88	88	88	88	−2
	Briggs Mfg.	44½	44¾	44	44¼	+ ⅛
3	Brkwy Mot T	51¾	51¾	51¼	51¼	− ¾
4	Bkln Manhat	63⅜	64⅜	63¾	63¾	− ⅜
6	Do pref...	84	84	84	84	.....
5	Bkln Un Gas	186	186	186	186	+1
2.50	Brown Shoe.	41	41	40⅝	40⅝	.....
	Brunswick T	28⅛	28⅝	28⅛	28⅝	+ ½
3	Brunswk BC	45½	45½	45½	45½	− ½
1	Bucy & Erie	32⅜	32⅝	32⅜	32⅝	− ⅜
2.50	Do CV pref	48¼	48¼	48¼	48¼	− ½
	Burns Bros..	.....	.....	.....	.....	.....
8	Do A.....	104	104	104	104	−1½
4B	Burghs Ad M	291	291	290	290	−1¾
2A	Bush Termni	68⅝	68⅝	68⅜	68⅜	0
	Butte C & Z	6¼	6¼	6¼	6¼	+ ½
2	Butte & Sup	7⅞	7⅞	7⅞	7⅞	+ ⅛
	Butterick ...	33½	34	33½	34	+1
	Byers (A M)	155	155	154½	154½	−1½
4.50B	By-Products.	130	130	130	130	−2
	—C—					
4	Calif Packng	77½	77½	77½	77½	− ½
10	Calu & Arlz.	133¼	133¼	133¼	133¼	− ⅛
4	Calu & Hecla	44½	44⅜	44½	44⅛	− ⅛
1.50B	Can D G Ale	86	86⅜	85⅞	86⅜	+ ½
10	Canada Pac.	235	235¼	234⅞	234⅞	− ⅛
2.80	Cannon Mills	42½	43	42½	42½	+ ½
6	Case Thr Ma	425	425	425	425	− ⅛
3	Celotex Co..	68½	68¾	68¼	68¾	+ ¾
2	Cen Aguirrie	39¾	39¾	39¼	39¼	0
2	Cen Alloy Stl	47⅞	47⅞	46⅝	46⅝	− ⅜
6	Cerro De Pas	101	101	100⅜	100⅜	− ⅜
	Certain-Teed	24½	24⅞	24½	24⅞	− ⅛
3	Chesapke Crp	96	98⅜	95½	96⅝	+3⅝
10	Ches & Ohio	228	229½	228	229½	+8½
	Chi Gt Wstn	18	18	17⅝	17⅝	0
	Do pref...	50	50	50	50	− ½
	Ch M & St P	32½	33	32½	33	+ ¾
	Do pref...	51½	52⅜	51¼	52¼	+ ¾
.50B	Chi Nthwstn	83½	83½	83½	83½	0
6	Chi Pne Tool	86	89⅜	86	89⅜	+4⅜
	Do pref...	52	52	52	52	0
7	Chi R I & P	124½	124½	124	124½	+ ½
6	Do 6% pref	100	100	100	100	0
7	Do 7% pref	107¼	107¼	107¼	107¼	+ ⅛
2.40	Childs Co....	56	57	56	57	+1
3	Chrysler Mot	89¾	89¾	85¼	87	−2⅜
2	City Stores..	21¾	22	21¾	21⅞	0
5	Cluett Peaby	63¼	63¼	63⅛	63¼	− ¾
4	Coca-Cola ...	130¼	130¼	130¼	130⅛	+ ¼
	Collins & Aik	60½	60½	60	60	−1
	Col Fuel & I	66⅜	66⅜	65¾	66	0
4	Columb Carb	160½	162¼	159⅜	162	−1½
5	Col Gas & El.	69⅜	71¼	69½	70½	+ ⅞
6	Do pref...	105	105	105	105	0
	Col Graphone	73⅜	74⅜	73	73	− 1
2	Comm Credit	52	52¼	51½	51⅞	− ¼
1.75	Do pref B.	25¼	25¼	25¼	25¼	.....
4A	Comm Inv T	155	155	155	155	+1⅜
8A	Comm Solv..	366	369½	365	365	−1
4B	Comm Power	156	156	154½	154½	+ ½
	Congoleum ..	24¾	24⅜	24⅜	24⅜	0
7	Congress Cig	76⅜	77	76⅜	76⅞	+2⅝
	Conley Tinfl.	⅜	⅜	⅜	⅜	.....
7	Cons Cigars.	85½	86⅝	85½	86⅝	0
	Consol Film..	.....	.....	.....	.....	.....
2	Do pref...	28¼	28¾	28	28	+ ⅛
3	Consol Gas..	117⅛	119	117½	117⅝	− ⅛
5	Do pref...	99	99⅜	99	99⅜	+ ⅜
	Cons Textile	3	3⅛	3	3⅛	+ ⅛
1.20	Container A.	15⅞	16	15⅞	16	.....
.60	Do B.....	7⅞	8	7⅞	8	+ ⅛
	Cont Bak A.	75¼	76	75½	75½	+ ¼
	Do B.....	12⅛	13	12¾	13	0
8	Do pref...	96½	97	96½	97	+1
2.50	Cont Can....	74¼	74⅞	74	74⅜	− ⅛
2	Cont Insur..	83½	83¾	83	83	− ¾
.80	Cont Motors.	21¼	22	21¼	21⅜	+ ⅛
2.25B	Corn Prod...	94⅜	94⅞	94⅜	94⅝	0
3.50	Coty Inc....	67	67⅞	66½	67	+1⅛
	Crosley Rad.	104	104	104	104	−1¼
5	Crucible Stl..	90½	90½	90½	90½	+ ¼
	Cuba Co.....	18¼	19½	18	18½	− ⅛
	Cub Am Sug	11⅜	11⅜	11⅜	11⅜	+ ¼
4	Cudahy Pkg.	54⅛	54⅛	54	54	0
6	Curtis Pub...	128½	128½	128⅛	128⅛	−2½
1	Curtiss Aero	164½	164½	161½	162	− 3
	Cuyamel Frt	80	80	80	80	0
	—D—					
	Davison Che.	57⅞	57¾	57	57	− ⅜
9	Del & Hud..	194	194	194	194	+1
7B	Del L & W..	121¼	121¼	121	121	−1
	Den R G pref	68	68	68	68	0
2.70B	Dev&Reyn A	54¼	54⅛	54⅛	54⅞	− ⅛
	Diamond Mh.	144	144	144	144	0
	Domin Stores	47	47	46	46	−1
4	Drug Incorp.	116	116	114¼	114¼	−1⅞
4A	Dunhill Inter	67⅜	67⅜	67⅜	67⅜	+ ⅜
1	Duplan Silk..	22	22	21¼	21½	− ½
8.75B	Du Pont D N	177½	178	175¼	177	−1
6	Do deb.....	117½	117½	117½	117½	− ⅛
	—E—					
2	Eaton Axle..	70½	71	70¼	71	+1
5B	El Auto Lght	170½	171	167⅛	170	+ ⅛
	Elec Bost...	15¼	15½	15⅛	15½	+ ⅛
1	El Pow & Lt	69⅜	69⅜	68⅛	68⅝	− ⅜
7	Do pref...	106⅞	106⅞	106⅞	106⅞	− ⅜
	—F—					
5	Elec Sto Bat	82⅜	83	82¼	82¼	0
	Emer Brtg A	.....	.....	.....	.....	.....
	Do B.....	6	6	6	6	+ ½
5	Endict Jhson	70¼	70¼	69⅜	69⅞	− ⅜
1A	Engve Pub S	53	53¾	52¾	53½	+ ⅜
5	Do pref...	93½	94	93½	94	.....
2	Equit Office.	39½	39½	39½	39½	− ⅛
	Erie R R....	75	75	73¼	74	+ ⅛
4.50B	Eureka Vac.	49⅛	49⅛	49⅛	49⅛	+ ⅛
2½A	Evans Auto L	60⅞	61	60⅝	61	+1
	—F—					
	Fed Lt & Tr	83	83	82	82	− 1
80A	Fed Motor...	16¾	16¾	16¼	16¼	−1
2	Fid Ph F Ins	101¾	102¾	101½	102¾	+1½
	Filenes & Sns	78¼	78¼	78¼	78¼	+ ¼
1.80	First Nat Str	68⅛	71½	68⅛	70⅜	+2⅜
	Fisk Rubber	11¼	11⅝	11¼	11⅝	+ ⅛
3.75B	Fleishman ..	71	71⅝	70⅝	70⅝	− ⅛
	Florsheim Sh	49⅛	49⅛	49⅛	49⅛	.....
	Foundation .	62¼	62¼	62¼	62¼	−1⅜
4	Fox Film A	96½	97¼	96⅛	96⅛	+ ⅛
6.25B	Freeport Tex	46⅞	47	46½	46½	0
	—G—					
	Gabrl Snub A	26½	26¾	26½	26¼	+ ⅜
	Gardner Mot.	13¼	13½	13¼	13⅜	+ ⅛
4	Gen Am T Cr	89½	90⅜	90½	90½	0
	Gen Asphalt.	79½	79¾	77½	77⅞	−1⅜
	Gen Cable....	51	51	50⅜	50⅞	− ⅜
4	Do A.....	102	103½	102	103	+1
4	Gen Cigars..	69½	69½	69½	69½	− ½
6B	Gen Electric	265½	266½	262¼	264	−1¾
.60	Do special	11⅛	11⅜	11⅛	11⅛	0
2	Gen Mills....	75¼	76¾	75¼	76¾	− ⅛
7	Do pref...	96	96	96	96	.....
3	Gen Motors..	83⅞	84	82½	82⅝	−1¼
4	Gen O Adv A	50	50	50	50	.....
2	Do ctfs....	39	39	39	39	0
5	Gen Ry Sig..	116⅜	116⅝	114⅜	114⅜	−1⅝
3.50B	Gen Refrac..	79	79	78	78⅜	+ ⅜
5A	Gillette S Ra	111½	112⅝	111⅛	112⅝	−2¾
	Gimbel Bros.	39⅞	39⅞	39⅛	39⅛	.....
1.67½B	Glidden Co.	47	47⅞	47	47¼	+ ⅜
	Gobel Incorp	49	49	48¾	48⅞	− ⅛
2.50	Gold Dust...	64⅝	65½	64⅛	64½	− ½
4	Goodrich B F	83	84½	83	83¼	− ⅜
	Goodyr T&R	133	135½	133	133½	+1¼
7	Do 1st pref	103¾	103¾	103⅛	103⅛	.....
2.50A	Goth Stk Hos	48	48	47⅜	47⅜	−2
	Gould Cplr A	12¾	12⅞	12½	12½	− ⅜
	Graham Pge.	35⅜	35⅜	35½	35	− ⅛
7	Granby Cop..	82	82¼	82	82¼	+ ⅛
1	Grand Stores	89	89	89	89	−1
	Grand Union.	.....	.....	.....	.....	.....
3	Do pref...	47¾	47¾	47⅜	47⅜	−2
1	Grant Co....	119⅝	119⅝	119⅜	119⅝	− ⅜
1.25H	Gt No Ore ctf	29½	29½	29	29	− ¼
5	Gt Northn pf	105⅞	105⅞	105¼	105¼	+1⅜
5	Do pfd ctfs	102⅝	102⅜	102⅜	102⅝	+1⅜
2.80	Gt Wstn Sug	38⅝	38¼	38⅛	38½	+ ⅜
8	Greene C Cop	156½	156½	155¼	155¾	−5¼
4	Gulf States S	64⅞	65	64⅞	65	+ ⅜
	—H—					
	Hahn Dept S	48¾	48½	42½	43	0
6.50	Do pref...	100½	101	100¼	100¼	− ⅝
7	Hanna 1st pf	95¼	95¼	95¼	95¼	+ ⅛
2	Hartman A..	.....	.....	.....	.....	.....
1.20	Do B.....	26½	27⅛	26¼	27⅛	+1¼
2	Hawaiian P..	63⅜	63⅜	63⅜	63⅜	− ⅛
	Hayes Body.	63⅞	65⅝	63¾	64⅜	+ ⅜
	Hershey Ch..	92	92	90½	91	+3¾
4	Do pref...	93⅞	95	93⅝	94½	+ 1
2.50	Hollndr&Son.	16⅞	16⅞	16⅞	16⅜	.....
4B	Household Pr.	70⅛	70⅝	70¼	70⅝	0
	Houston Oil.	96	98	96	96⅜	−1½
4	Howe Sound.	68	68	67½	67½	+¼
5	Hudson Mot.	91⅛	91⅛	89	89	+1½
2A	Hupp Motor.	55	55	54⅛	54⅛	−1⅛
	—I—					
7	Ill Central...	135	135	135	135	0
4	Do L L....	73¾	73¾	73¼	73¾	.....
2	Indpdt O & G	88¼	88⅝	88½	88⅜	+ ⅛
	Indian Mtcle.	25	26	25	26	0
	Indian Ref..	48⅜	48⅜	47¾	47¾	− ¾
	Do ctfs....	45⅝	45⅝	44½	44½	− ⅝
	Indust Rayon	108¾	108¾	108¼	108¾	−1¼
6B	Ingersol Rnd	142	142	142	142	− ½
6.75B	Inland Steel.	89¾	89¾	98¼	89¼	− ⅛
4	Inspirat Cop.	48⅞	48⅞	48⅛	48⅛	− ⅞
	Interb Rap T	29⅞	29⅞	28¼	28⅜	−1
	Intern Ag Ch	.....	.....	.....	.....	.....
1.75	Do pr pref	70	70	70	70	0
5A	Intern Bus M	180¾	186	180¼	185	+4¼
4	Internat Cem	90	90½	90	90¼	−1¾
3	Inter Combus	78⅞	80⅜	78⅛	79⅜	+ ⅜
3.50	Intern Harv.	116¼	116⅞	115¾	115¾	+ ¼
3.20	Inter Mtch pf	84	84	82	82	−2½
	Inter Mer M.	.....	.....	.....	.....	.....
	Do pref...	45¼	45¼	44⅜	44⅜	+ ⅜
.80	Intern Nickel	52⅞	52⅞	51¼	51¼	− ¼
2.40	Intern Paper	.....	.....	.....	.....	.....
2.40	Do A.....	28	28	28	28	0
	Do B.....	17	17	17	17	− ⅛
	Do C.....	12½	13	12½	13	+ ½
	Do pf new	86½	86½	86⅛	86⅛	− ⅜
6	Intern T & T	272¼	272¼	270	270	−8½
4	Island Ck Cl	54⅞	54⅞	54⅛	54⅞	− ⅛
	—J—					
7	Jones & L pf	121⅜	121½	121¼	121¼	− ⅛
3	Johns Mnvle.	188	184½	181⅜	183	−2
	Jordan Mot..	10	10⅛	10	10⅛	+ ⅜
	—K—					
5	K C Southn.	84⅞	85⅝	84⅞	85½	+1⅝
1.50	Kaufmn D S	26½	26½	26¼	26½	.....
5	Kayser J....	88¼	88¾	87⅝	87⅝	− ⅝
	Keith Al Orp	33½	33½	33⅛	33½	.....
	Kelly Spgfld.	18¼	18⅜	18¼	18¼	+ ⅛
2	Kelsey H Wl	59⅝	59⅞	59⅛	59⅛	+ ⅛
	Kelvinator ..	18	18¼	17¾	17⅞	− ⅛
4	Kennecot Cop	90¼	90⅞	88¾	89⅛	−1
	Kolster Rad.	41⅞	42¼	41¼	41¾	0
1.50	Kraft Ph Ch	43¼	44½	43¾	43½	− ½
1.60	Kresge S S..	49	49	49	49	0
1A	Kroger G&B	91⅜	91½	89¼	89¼	−2¼
1.34	Kruez & Tol	38⅝	38⅝	37½	37⅞	− ⅜
	—L—					
	Lago Oil & G	80¼	80¼	80⅛	80⅛	.....
8	Lambert	143⅞	143⅞	141⅝	141⅝	−1⅞
	Lee Rub & T	18½	19	18½	19	+ ⅜
2.50	Leh P Cemnt	58	58¾	58	58¾	+1½
3.50	Lehigh Val..	89

EVENING SUN-TELEGRAPH MARKETS

Forbes

Stocks Show Small Yield; He Picked the Right Boss.

By B. C. FORBES

JOHN J. RASKOB—who has been leading a gentleman's life since last November—declared that the old yardstick for measuring stock prices namely, 10 times a stock's earnings, was out of date and that 15 times earnings was not unreasonable now-a-days. Would it astonish you to know that 60 per cent of our industrial common stocks are today selling above even Mr. Raskob's revised figure?

The authors of Poor's Manuals, financiel tomes famous for years, have analyized nearly 400 industrial common stocks and, based on 1928 earnings, this is what they find:

	Pct.
Under 10 times earnings	10.7
10 to 12 times earnings	9.6
12 to 15 times earnings	18.8
15 to 20 times earnings	20.0
20 to 25 times earnings	12.7
25 to 30 times earnings	8.8
30 to 40 times earnings	3.8
40 to 50 times earnings	1.1
Over 50 times earnings	4.1
Earned nothing on common	10.4
Total	100.0

This comment is added: "Of this large group of industrial stocks, 89.3 per cent were selling at over 10 times their 1928 earnings per share. More than three-quarters, or 79.7 per cent, were selling at over 12 times their earnings. Sixty and nine tenths per cent, were selling at over 15 times their earnings and 40.9 per cent were selling at over 20 times earnings.

This showing is not conducive to speculative enthusiasm.

A LIEUTENANT of detectives, commenting on last Saturday's reference in this column to the May day parade of communists in New York, writes in part:

"I have been a member of the police bureau for more than 20 years. The last five years I have had charge of details pertaining to industrial and foreign assignments, which brings me in contact not only with the parlor Bolsheviks but also the so-called leaders and fanatics associated with clubs and societies. As a remedy I would suggest: First, that adequate laws be enacted so that the federal, state and city authorities could handle this dangerous serpent, which is surely growing in this country and secondly, instead of sending back these disgruntled foreigners, enact laws to deal properly with the American born who, claiming long American descent, head these new-fangled associations and not only give aid to ignorant foreigners, but fan the flame by creating new associations with high-sounding titles. They are the real cause of the expansion of this Bolshevik movement in this country. Not until we have such laws, will the evil be eradicated."

CHARLES H. SABIN, of the Guaranty Trust Company, New York, years ago remarked to me that, while he heard a lot about the importance of picking the right kind of employes, it was just as important for a young man to pick the right kind of employer.

David A. Crawford, the new 59-year-old president of the Pullman Company, did just that—as also, by the way, did Lewis H. Brown, who recently succeeded the late Theodore F. Merseles as president of the Johns-Manville Corporation. More than 20 years ago Crawford, a canny Scot, threw in his lot, after finishing college, with Edward F. Carry, then vice-president of the American Car & Foundry Company. Carry rose step by step until he became the genius dominating the Pullman company. At each step he took Crawford with him, the latter becoming executive vice-president of Pullman last year.

When President Carry suddenly was carried off a few weeks ago, the higher-up employes were uneasy over what the directors might do. One of them tells me, "We all heaved a sigh of relief when Mr. Crawford was made president. He has made himself one of us."

This thumbnail sketch of Pullman's new president is furnished this column by one of his intimates: "He has traditional Scottis characteristics. He has, also a remarkable financiel analytical mind. He has lots of vision and a personality that insures the respect, confidence and loyalty of subordinates. He likes men, is a pretty good golfer and vice-president of the Glenview Club. He has found time to be a member of the Chicago regional plan commission and to serve on the executive committee of the Industrial club."

The only pity is that Mr. Carry didn't make Crawford president a year or two ago and lead a less killing pace.

A STEEL employe writes: "Thousands are out of work even though the U. S. Steel Corporation is operating at 1,030 per cent of capacity. I feel that a shorter day—six hours—would take up some of the slack. A pipe mill near Pittsburgh, I was told today, has put in two pipe machines, each operated by five men, which have taken the place of 200 workmen. Are they carrying this sort of thing too far?

"There should be old-age pensions. A small sales tax or something else that each person could pay seems easy and right. It is a crime to send poor old men or poor old women to the poorhouse who were good citizens and helpful in a community."

New York building tradesmen have forced upon builders a five-day week and now certain railway workers are demanding a six-hour day. Shorter working hours will not enchance America's prosperity, or the ultimate well-being of the shorter hours bring greater production per hour. Scarcity of goods doesn't make for genuine prosperity. Shorter hours will come as man gains greater mastery over the science of economic production.

Meanwhile why not abolish the seven-day work week wherever this uncivilized, un-American arrangement still is in force?

TO employers: Are you arranging vacations with pay for all classes of your workers this year?

NEW YORK CURB MARKET

Following is the list of transactions on the New York Curb Exchange, giving all stocks and bonds traded (00 omitted in sales column of stock list; 000 omitted in sales column of bond list):

STOCKS.

Sales.		High.	Low.	Close.
34	Acoustic Prod	5⅜	5⅛	5¼
3	Aero. Underwrit	40⅜	40	40
1	Aero Supv rts	3½	3½	3½
1	Aero Sup B new	13½	13½	13½
8	Ainsworth Mfg.	52½	52	52½
6	Alex Industries.	20	19¾	19¾
1	Allied Packers.	¾	¾	¾
52	Allied P & L.	58	57½	57⅝
4	Do 1st pfd	77½	77½	77½
1	Allison Drug B	2¼	2¼	2¼
2	Alum Co Am pf	108	107⅞	107⅞
5	Alum Ind	42	41	41
3	Alum Mfrs	35⅜	35½	35⅜
2	Am Beverage	15¼	15¼	15¾
8	Am Brit	16⅞	16½	16⅞
18	Am Cit P&L A	44⅜	43	44
21	Do B	27	26½	27
6	Am Com Pow A	26	25¾	26
4	Do B	26	25¾	26
8	Do war	8½	8¼	8⅜
8	Am Cont Oilfids	½	½	½
6	Am Cyan B	59¾	58½	58⅜
12	Do rts	9¾	9¾	9⅝
2	Am Dept Stores	17½	17¼	17½
85	Am & F Pow w	89¾	87	87
11	Am Gas & El	156	154¾	156
*125	Am Lt & Trac	248	244½	244½
2	Am Maracaibo	4⅞	4⅞	4⅞
1	Am Solv & Ch	50	50	50
1	Am S P Serv A	27	27	27
52	Am Sup-Pw A	169¾	164½	165
16	Do B	169¾	165	165
16	Do 1st pref	199	199	199
641	Do rights	11⅜	10⅜	10⅞
1377	Do new	34⅜	33⅝	33¾
1	Amsterd Trad	30½	30½	30½
18	Ang Ch Con Nit	42	41⅞	41⅞
1	Angus Co vtc	14	14	14
16	Arctur Rad Tub	51½	50	51½
1	Argo Oil	3⅜	3⅜	3⅜
1	Art Metal	41¼	41¼	41¼
10	Arizona Globe	¾	¾	¾
25	Ark Nat Gas	8¼	8	8
3	Assd Dye & Prt	21	20¼	21
5	Assoc El Ind	11¾	11¾	11⅝
16	Assoc G & E	57⅛	57	57
4	Do rts	9	8⅞	8⅞
4	Assoc Rayon	23	23	23
3	Do pref	71⅝	70	71⅝
3	Atl Fruit & Sug	1	1	1
4	Atlas Plywood	56	55	56
5	Auburn Auto	222	219	219
1	Autom Vot Mch	10	10	10
1	Do cvt	21¼	21¼	21¼
3	Avia Crp Am	72⅛	70⅝	70⅝
132	Avia Corp	21⅞	21⅜	21⅞
2	Aviation Credit	19	18½	18½
2	Bellanca Air vtc	20	20	20
21	Bendix new	169¼	166½	167¾
145	Bendix Aviat	86	84½	84½
1	Benson Hedges	9	9	9
2	Dd pfd	19⅞	19¾	19⅞
6	Beth Steel rts	6¾	6½	6½
1	Bliss Co	48	48	48
2	Blumenthal S	94½	93	93
*100	Bow Bil Hot pf	37	37	37
16	Bridge Mach	4⅞	4⅞	4⅞
12	Briggs & Strat	36	35¼	36
1	British Celanese	8½	8½	8½
2	Bright Star B	16⅞	16¾	16⅞
1	Bruce Co	47⅜	47¾	47⅜
18	Buff N&E Pow	74⅞	72½	74⅞
4	Do A	60¾	59⅝	60⅞
1	Do preferred	25⅜	25⅜	25⅜
25	Burma Cor Ltd	4¼	4	4⅛
2	Butler Bros	27	26½	26½
15	CAM Co vtc	6⅞	6⅞	6⅞
25	Can M Wireless	8⅝	8¼	8¼
1	Capitol Admin	78¼	78¼	78¼
1	Carib Syn new	3¾	3⅝	3¾
4	Carnation Milk	37½	37½	37½
3	Celan C Am nw	41	41	41
4	Cent P Sve A	44¾	44¾	44⅞
4	Cen St Elec nw	85¾	84⅞	85
11	Do war	35	34	34
2	Cen St El cvt pf	142⅛	142	142
1	Do pf war	116½	116½	116½
1	Do pf ex-war	83½	83½	83½
3	Chain Strs Stck	34	34	34
3	Checker Cab n	71⅜	70½	70¾
30	Cities Serv new	29¼	29	29¼
28	Cities Service	116½	116¼	116¾
4	Do pfd	98½	98¼	98½
1	Do B pfd	9	9	9
1	Clt Cvc P 6% pf	94	94	94
1	City Mch & Tool	27¾	27¼	27⅜
12	Colon Oil	9⅜	9¼	9¾
4	Col Elec & Pow	62	61	62
380	Col G & E rts	4⅜	3⅞	4⅛
18	Columbia Pict	35	34	35
11	Comstock Tun n	1¼	1	1⅛
41	Cons Aircraft	44⅝	44	44½
8	Cons Cop Min	12½	12⅜	12⅜
5	Cons Film Ind	24¾	24½	24¾
1	Cons G&El Balt	100¼	100¼	100¼
4	Cons Instrumnt	32⅞	32¼	32¼
1	Cons Lndry Cor	18⅛	18⅛	18⅛
2	Cons Ret Stores	30	30	30
4	Cons Royalty	7⅞	7⅛	7⅞
5	Cons Theater	23	23	23
1	Cont Diamond	36	36	36
12	Cont Oil vtc	23	22⅝	22⅝
*50	Crane Co	44	44	44
1	Coop Bessemer	50	50	50
2	Courtaulds Ltd	20½	20½	20½
15	Creole Synd	8⅞	8½	8⅞
1	Cresson Gold	¾	¾	¾
11	Curtiss A & E	41	40¾	40⅝
21	Curtiss Airpt ctf	13	13	13
48	Curtiss Flying	28	26⅜	28
1	Daniel Reeves	39¾	39¾	39⅝
11	Darby Ptr	15½	15⅜	15⅜
1	Davega Inc	33⅞	33⅞	33⅞
4	Davenport Hos	26	25½	26
*25	Deere & Co	606½	606½	606½
32	DeForest Radio	16⅞	16⅛	16¼
3	Derby Oil	4⅝	4¼	4⅝
1	Doehler D C	34¾	34¾	34⅞
1	Do rights	1⅜	1⅜	1⅜
74	Douglas Air	45½	45⅛	45½
8	Dubilier Cond	6½	6	6
*275	Duke Power	184	172	172
1	Durant Motor	12⅜	12⅜	12⅜
1	Duz Co ctf	1⅜	1⅜	1⅜
25	East St P B	53¼	51¼	51½
287	Elec B & S	97⅝	94½	96¾
248	Elec Invest	153½	145	149
1	E P & L opt w	45	45	45
68	Curtis Air ctf	13⅛	12⅞	13⅛
2	Do rights	1¼	1¼	1¼
98	Empire Power	62	59	60
1	Eng Gold Mines	2	2	2
1	Eng Pub S war	26½	26½	26½
1	Evans Wallo Ld	16½	16½	16½
1	Fogeol Mot	4⅝	4⅝	4⅝
14	Fairchild Aviat	23⅞	23⅛	23⅛
10	Falcon Ld Min	☆	☆	☆
1	Fandango Ltd	4¼	4¼	4¼
3	Fiat Am rts	27¼	26⅞	26⅞
15	Federal Wat A	48⅞	47½	48½
1	Federated Met	32⅜	32⅜	32⅜
1	Firmns Fnd Ins	112½	112½	112½
223	Fokker Aircraft	60⅜	55	56
*25	Ford Mot Can B	95	95	95
41	Ford Motor Ltd	19	18½	19
21	Do A	62½	61¼	62⅛
4	Do rights	84⅝	84	84¾
8	Foremost Dairy	15¼	14¼	14⅜
2	Do pref	22	22	22
1	Foremost Fab	29	29	29
2	Forhan Co A	28	28	28
48	Foundation Fgn	16⅛	15¼	16
35	Fox Theater A	28⅜	28¼	28⅝
2	Freed Eisemann	3⅞	3⅜	3⅞
15	Freshman Chas	11¼	10⅜	11¼
11	Gamewell Co	77¼	76¼	76¾
1	Garlock Packing	23⅜	23⅜	23⅜
8	Gen Alloys	20	19¾	20
1	Gen Am In Co n	84	84	84
4	Gen Bak new	8	7⅞	7⅞
31	Gen Bronze	53¼	50¾	53¼
14	Gen El Eng rct	13⅝	13⅜	13⅜
1	Gen Fireproof	35	35	35
2	Gen Ind Al ctf	34¾	34¾	34¾
8	Gen L Mch new	25¾	25½	25¾
2	Gen Print Ink	47	47	47
45	Gen Pub Svc	44	42	43¼
14	Gen Real & Ut	20	19¾	20
1	Do pfd	91¼	91¼	91¼
1	Glean C Harv	122	122	122
1	Glen Ald Coal	126	126	126
5	Goldberg Stores	23⅝	23½	23⅝
8	Gold Cent Min	7¼	7	7⅜
2	Golden Coin	1¼	1⅛	1⅛
80	Goldfield Cons	☆	½	½
48	Gold Sach Trad	108⅝	107⅝	108½
4	Gold Seal Elec	103	101	101
15	Gold Seal new	26⅝	26¼	26⅜
1	Gorham Mfg A	35	35	35
1	Do rts	.80	.80	.80
1	Gorham Mfg vtc	74	74	74
1	Goth Knitbac	12¼	12¼	12¼
3	Grigsby Gruno	129¼	128	128
5	Ground Grip	38	37½	38
1	Do pref	37½	37½	37½
1	Guar Fire	66½	66½	66½
84	Gulf Oil Cor Pa	170⅜	167⅞	170⅜
3	Hall Print Co n	31⅝	31⅝	31⅝
31	Haygart Corp	67½	66¾	66¾
54	Hazeltine Corp	60¼	54⅞	59½
1	Hecla Min	18	18	18
19	Helen Rubinst	23¼	22¼	22⅝
4	Hiram Walker n	23	22¾	23
1	Hiram W rts	65⅛	65⅛	65⅜
5	Hollinger G M	6⅞	6⅝	6⅞
14	Hondaille H	55⅝	54	54¼
1	Do A	54	54	54
2	Homaokla O	5	4⅞	5
2	Hudson B M&S	18¼	18	18¼
38	Humble O&R	121⅞	120	120
1	Ind O Canada	115⅜	115⅛	115⅜
1	Do new	29½	29½	29½
1	Ins Co No Am	80½	80½	80½
1	Insurance Sec	28	28	28
28	Ins Shares	24	23¾	24
184	Intercon Pete	2¾	2½	2¾
8	Internat Pete	53⅜	53¼	53¼
4	Inter Prod	10⅞	10⅞	10⅞
8	Inter Projector	118	110	118
30	Do new	25¼	24½	24⅝
42	Inter T&T rts	4	3¾	3⅞
4	Inter Util B	17½	17¼	17½
5	Do war	7⅞	7⅞	7⅞
2	Int Hosiery	30⅜	30¼	30⅜
8	Iron Cap Cop	5⅝	5	5¼
118	Irving A C	40⅞	40¼	40⅝
4	Invest Equity	52½	51¼	52½
8	Inter Shoe	66⅜	66¾	66¾
12	Kelsey Hay rts	4	3⅞	4
8	Kermath Mf Co	16⅝	15¼	16⅝
1	Kerr Lake	½	½	½
4	Keystone Aircrf	38	37	37
5	Kirby Pet	2	2	2
2	Kolster Brandes	6⅜	6⅜	6⅜
1	Lackawna Sec n	35⅝	35⅝	35⅝
1	Lake Superior	20⅜	20⅜	20⅜
6	Lakey F & M	28	27¼	27⅜
1	Lefcourt Rlty n	25⅜	25⅜	25⅜
1	Lehigh C & N	164⅝	160	164⅝
5	Leonard Oil	5	5	5
4	Lerner Stores	47½	47⅜	47½
*50	Libbey Ow S Gl	184	184	184
1	Libby McN & L	13	13	13
4	Lily Cup	21	20½	21
1	Lone Star Gas	71⅞	71⅞	71⅞
*110	Long Is Lgt pfd	109½	103½	109½
10	Louisiana L&E	12½	12½	12½
8	MacMarr Stores	37½	36½	37½
2	Mangel Stores	34¾	34½	34¾
98	Marc Int Mar	24¼	22	23½
8	Marc Wirls Eng	20½	20¼	20¼
4	Marid Oil Mex	2⅝	2⅛	2⅝
8	Mavis Bottling	9	8⅞	9
149	Memphis N Gas	18¾	17½	18½
2	Merritt C & Sct	28½	28½	28½
1	Metro Ch Stores	77¼	77¼	77¼
6	Mex Seabds rts	4⅝	4⅝	4⅝
1	Midland Steel	98¾	98¾	98¾
4	Minn Hon Reg	71½	71	71½
5	Minn Steel	90	89⅝	89⅝
23	Miss Kan P L	39⅝	38½	38½
8	Mock Judson	38¾	37½	38¾
4	Moh & Hud Pw	58¾	58⅝	58⅝
2	Do war	28⅞	28½	28⅞
2	Mohawk Min	60⅛	60	60⅛
1	Moody's Inv pfd	46⅞	46⅞	46⅞
1	Mtn Gulf Oil	17¾	17⅜	17¾
15	Nachman Sprg	68¼	68½	68½
6	Nathan Straus	30¼	30	30
13	Natl Aviation	81	81	81
1	Natl Baking	5	5	5
5	Natl Banc Serv	64	64	64
9	Nat El Pow A	30¾	30¼	30½
33	Nat Fam Stores	41⅜	41	41⅜
9	Do pfd	42½	41½	42½
2	Nat Food Pro B	10	10	10
4	Nat Pub Svc A	24	23⅝	23⅝
2	Nat Rub Mach	29½	29½	29½
1	Natl Screen	31½	31½	31½
1	Nat Sug Ref nw	44	44	44
8	Nat Theat Sup	19	18½	19
2	Nat Transit	24⅛	24	24
1	Nat Tr Journal	26¼	26½	26½
1	Nauheim pfd	18	18	18
2	Nehi Corp	24½	23⅞	24⅛
2	Nehi pfd	73	72¾	73
*150	Neisner Bros	200	198½	198½
12	Nelson Cop	30	28½	29⅝
4	Nev Cal Elec	29⅞	28½	29⅞
1	New Bradford	4¼	4¼	4¼
2	Newberry Co	79⅞	79⅜	79¾
1	New Haven Clk	25	25	25
1	Newmont Min	210¼	210¼	210¼
*10	N Eng Power	84½	84½	84½
1	N M & Ariz Ld	6½	6½	6½
6	N Y Investors	46⅞	46⅜	46⅜
*50	N Y Tel 6½ pfd	112⅝	112⅜	112⅜
8	Niagra Shares	46½	45½	45⅝
2	Niles B Pond	69⅝	67¼	67⅞
7	Noma Electric	23⅝	22¼	23¼
12	Noranda Mines	57½	56¼	56¼
60	Noranda rts	.40	.39	.39
31	Northam Wr pf	44½	44½	44½
196	Nor Am Aviat	19¼	19	19¼
1	Nor Am Cem	10⅛	10⅛	10⅛
3	Nor Am Util Sc	17⅞	17⅛	17⅞
2	Nor Cent Texas	11	11	11
14	Nor St Pow A	166¼	164½	165⅛
1	Do pref	107⅝	107⅝	107⅝
145	Northeast Pow	56½	54¼	54¼
65	Ohio Cop	2¼	2	2⅛
1	Ohio Oil	70⅞	70⅞	70⅞
3	Oil Stocks A	17⅜	16⅜	17⅜
2	Do B	17	16⅞	17
2	Orange Crush	26½	26⅜	26½
2	Outboard "A"	21¼	21¼	21⅛
5	Do "B"	15	15	15
4	Pac G & E 1t pf	26¼	26⅜	26⅝
1	Pac West Oil	18⅛	18⅛	18⅛
1	Pandem Oil	2¼	2¼	2¼
1	Parmeless Tran	24½	24½	24½
1	Paraffine	25½	25½	25½
40	Penney A pref	99⅞	99¾	99⅞
16	Penn Oh Edis	72⅜	70⅝	72⅛
3	Do "B" war	22	22	22
20	Do pr pref	104¾	104¼	104¾
3	Penn Wat & P	86	86	86
11	Pennroad vtc	20	19⅜	19⅞
*25	Perfec Stove	90	90	90
2	Piggly Wiggly	48	47½	48
2	Peop Lt&Pw A	47	47	47
3	Perfect Circle	54½	54½	54½
8	Perryman El	26⅞	26½	26⅞
14	Petroleum Co	29½	29⅛	29½
28	Philip Morris	2	2	2
2	Philippe (L) B	30⅞	30½	30⅞
1	Pick Bart Co pf	15	15	15
14	Pitney Bow nw	24⅞	23½	23½
60	Pitts Scr & Bolt	28¾	28	28¼
3	Premier Gold	2	1⅞	2
*95	Procter & Gam	380	378	380
3	Propper Sk Hos	33¾	33½	33¾
1	Plymouth Oil	25	25	25
38	Prudential Inv	27¾	27	27⅜
1	Pyrene Mfg	2	2	2
9	Railway & Emp	58¾	58	58
8	Rainbow LPrdA	34⅝	33⅝	34⅜
16	Ray Bestos	89	88	88
12	Reiter Foster	6½	5⅞	6½
5	Reliance Bronze	23½	23¼	23½
8	Repetti Candy	2¼	2	2
2	Rep M Trk ctf	2¾	2¾	2¾
25	Roch Cent Pow	44⅜	43¼	44¼
3	Rolls Royce Ltd	12¾	12⅝	12⅝
1	Ro Ant Cop rts	2⅜	2⅜	2⅜
4	Roch C Power	44	43¼	44
3	Roosevelt Field	15	14⅞	15
*25	Royal Type	120	120	120
7	Royal Canadian	¼	⅛	⅛
2	Ruberoid Co	80	79¼	79½
8	Ryan Com	8⅜	7½	8⅜
1	Safe T Stat Co	30⅝	30⅝	30⅝
*20	Safewy Gwd w	475	475	475
6	St Anthony Gld	¼	¼	¼
86	St Regis Paper	150½	146	146
4	Salt Crk Prod	20⅜	20	20
2	Schlet & Zand	25½	25½	25½
1	Do pfd	44	44	44
2	Sec Gen Am Inv	29¼	29¼	29¼
2	Do pref	110	110	110
12	Selected Indust	23¼	23¼	23⅜
1	Do 1st pd	95⅞	95⅞	95⅞
1	Selfridge Prv St	3⅜	3⅜	3⅜
58	Sentry S Cont	27½	26½	26⅞
31	Serv Inc vtc	21⅜	19½	21
6	Schaeffer Pen	59¼	58	59
*50	Sherwin Will	102	100	102
3	Sikorsky Avia	49⅞	49	49
1	Silic Gel Crp vtc	39⅝	39⅝	39⅝
4	Singer Mfg Ltd	6¼	6¼	6¼
*20	Smith A O	194½	194½	194½
2	Sou Am Gld&Pl	2⅝	2⅜	2⅝
2	South Coast	25	25	25
50	S E P & L	98⅞	93	94⅞
2	Do ctf	92¼	91	91
110	Do war	51⅞	49½	49½
1	Do pref	109	109	109
1	Do pt pref	87⅛	87¼	87⅛
1	So Cal Bd A pf	28⅝	28⅝	28⅝
1	So Cal Bd B pfd	25½	25½	25½
1	So Cal Ed C pfd	24¾	24¼	24¼
2	So Penn Oil	57	57	57
1	Sthern P Line	20⅞	20⅞	20⅞
8	W Dairies pf	99½	92	92
1	S W Stores	18½	18½	18½
5	Span & Gen Cp	4½	4¼	4¼
2	Stand Invest	36	36	36
1	Stand Inv pf	98⅞	98⅞	98⅞
1	Stand Motors	4	3¾	4
16	Stand Oil Ind	58⅞	58¼	58⅞
2	Stand Oil Ky	38⅞	38⅞	38⅞
1	Stand Oil Ohio	127¾	127¾	127¾
4	Stein Cosmetics	22½	22⅜	22½
3	Sterling S ctfs	32	32	32
6	Stromberg C	33⅝	33	33⅝
2	Stroock & Co	43¾	43⅝	43¾
2	Swift & Co	129	128⅛	128⅛
1	Do Int	32	32	32
7	Syracuse WM B	23½	22½	23½
4	Taggart C	48	47	48
5	Tampa E	62⅞	62½	62⅞
8	Texon O&L	21½	21	21½
13	Whitenighs Inc	5	4¼	4¼
1	Wildar Food Pr	23¼	23¼	23¼
18	Wil-Low Cafets	24⅝	23½	24½
1	Winter Benja	14⅞	14⅞	14⅞
1	Wolv P Cement	7	7	7
1	Worth Inc	8½	8½	8½
8	Yell T Cab N Y	35	35	35
3	Zenith Radio	43½	41	41

DOMESTIC BONDS.

Alabama P 5s	'56	102½	102½	102½
Do 5½s	'57	94	94	94
Am Commonwealth 6s		101⅞	101½	101⅞
Atlan Corp 5s	'52	101½	101¼	101½
Atlan Ltd 5s	'48	98	98	98
Am G & E 5s	'28	95½	95	95½
Am Pow&L 6s	2016	105½	105¼	106¼
Am Roll 5s	'48	96⅜	96⅜	96⅜
Am Solv 6½s	'36ww	94	93¾	93¾
Appalach P 5s	'56	97¾	97½	97½
Ark P & Lt 5s	'56	96	96	96
Assoc Dy Pr 5s	'38	85	85	85
Assoc G&E 5½s	'77	110¾	110½	110½
Asso G&E 4½s	'48	134¾	134¾	134¾
Do 4½s	'58 ww	112	111	111½
Assoc Rdw 6½s	'33	86¼	86¼	86½
Bates Valve 6s	'42	107½	105	107½
Bell T Can 5s	NB'57	100	100	100
Do 5s	A '55	100¾	100¾	100¾
Bos & Me 5s	'33	101	101	101
Bost Con Gas 5s	'47	101¼	101½	101½
Can Cem 5½s	'47	98½	98½	98½
Capitol Adm 5s	'53	98½	98½	98¾
Carolina P&L 5s	'62	94½	94½	94½
Carolina P&L n 5s		99½	99½	99¾
Cent El 5½s	'58	88½	88½	88½
Cit Serv 6s	'41	99	98¾	98¾
Cit Srv G Pip 6s	'43	95¼	95¼	95¼
Cit Srv P 5½s	'57	94⅝	94⅜

CITY CHURCHES OBSERVE MOTHER'S DAY TOMORROW

U. S. CHEMICAL DEVELOPMENT CONTINUES

By GEORGE H. SNYDER.

THE American chemical industry has been showing an almost uninterrupted growth during the last 15 years. The World War supplied the impetus for expansion, but with the termination of the conflict the development kept on.

Today the United States is both the largest producer and the largest consumer of chemicals in the world. It is the second largest exporter of chemicals and by far the largest importer. A great share of these imports, however, are raw materials used to feed the new industry here.

THE spectacular growth of du Pont and the steady increase in the business and profits of Allied Chemical and Dye are well nown. The earnings of du Pont have increased in every year since 1921. Those of Allied Chemical have increased in every year since 1924. The industry embraces such a wide range of products that it is difficult to generalize about it, but there have been other companies showing equally good records.

Before the war the United States had developed the production of only the basic products of the chemical industry including naval stores, phosphate rock, fertilizers, sulphur, acids, metallurgical by-products and paints. It was almost entirely dependent on imports for the more highly refined chemicals.

THE severing of trade with Germany forced American industry into the manufacture of dyes and highly processed chemicals. The first results were not altogether satisfactory, as was shown by the quickly fading fabrics of war days. But within a few years the pioneers passed from the make-shift stage to highly efficient producers.

In 1928 this country exported one-fourth of all the chemical products entering into foreign trade. Germany made a remarkable recovery after the war and has regained its leadership with exports of about two-fifths of all the chemicals.

WHILE the United States has conceded first place to Germany in the world trade in chemicals it has kept the bulk of business in this hemisphere to itself. Last year it outstripped Germany by $14,000,000 in exports of chemicals to North, Central and South America and to the West Indies.

In the Far East and Africa the United Kingdom held the lead due to its trade position in its possessions and protectorates.

THE sudden development of the industry in this country has created a demand for an entirely new type of business executive and great difficulty has been experienced in finding men fitted for the positions. Chemically trained men are needed to fill the vast number of positions in the management of companies where chemical materials and processes are daily growing more important, but the training being given by universities does not fit young men for this work in opinion of William Haynes, a chemical economist, who spoke at the chemical exposition in New York this week. He said there was a surplus of men trained for routine analysis and research work, but a shortage of about 25,000 men with chemical training who were also equipped to manage plants or branch offices and to fill financial and executive positions.

LOCAL CURB

(Furnished by Moore, Leonard & Lynch.)

Security—	Bid.	Ask.
*Ally. B'vue & P'ville 5s '35	90	92
Am. Fruit Growers 7s '29-'31	100½	101½
Do. 7s '32-'41	100	102
Broadway Mtrs. Bldg. 6s '48	97	99
Cent. Ohio Steel Pdts. 6s '43	98	99
Citizens Water 5½s '51	97½	99½
Do. 5s '41	92½	95
Connecticut Coke 5s '48	96½	97½
Crescent I. W. & C. 6½s '28	102½	
Dilworth, Porter & Co. 6s '39	98	99½
Doubleday-Hill Elec. 6½s '41	100	102
Frick (H. C.) Coke 5s '29-'31	99	
Do. 5s '32-'44	100	
Fry (H. C.) Glass 6s '32		52
Frick-Reid Supply 6s '43	99	100½
Grant Building 7s '47	95½	98½
Hanna (M. A.) 6s '34	96½	98
Jones & Laughlin Steel 5s '39	104¾	105
Kaufmann D. S. sec. 5½s '36	96	97½
Loews Thea. & Real. 6s '47	96	99
Mackintosh-Hemphill 6s '49	89	92
McClintic-M'shall 5½s '32-'37	100	101½
McKinney Mfg. 6s '43	100	101
Midland Tri. & R. 6½s '53	100	
*Mt. Wash'n St. Ry. 5s '33	91	93
Nat. Union mtge. 6s '31-'46	98	100
National Fireproofing 5½s '47	92	95
Ohio Valley Clay 6½s '41	99	101½
Oklahoma Nat. Gas 6s '46 A	94	96
Do. 5s '48 B	84	86
Penn-Federal 6s '46 w. w.	100	102
Do. 6s '46 ex-war	99½	100½
Penna. State Water 5½s '52	95	98
Pgh. Crucible Steel 5s '29-'31	99¾	
Do. 5s '32-'45	100	101
Pgh. Hotels 1st 5½s '48	93	95
Pgh. Parking Garages 6s '45	99½	101
*Pgh. Railways gen. 5s '53	88	90
Pittsburgh Steel 6s '48	101	102
Pgh. Steel Foundry 6s '50	102	102¾
Pgh. Transp'n eq. 6s '29	100	
Pgh. Valve, F. & C. 6s '42		98
Pgh.-Westm'land Coal 5s '47		89
Porter (H. K.) 6s '46	97	99
Rail & River Coal 5s '38	90	
South Pgh. Water 5s '50	97½	99½
Do. 5s '66	95	97
Southern Traction 5s '50	45	50
Spang, Chalfant & Co. 5s '48	95	96½
Standard Plate Glass 6s '30	82	
Stand. Textile Pdts. 6½s '42	94	96
Stand. Rewb'land-Clark 6s '46	96½	98½
Steubenville Pottery 6½s '40	100	101½
St. Clair Furnace 5s '29-'31	99¾	
Do. 5s '32-'39	100	
Superior Steel 6s '35	94½	96½
Ward Baking 6s '37	101	103
Weirton Steel 6s '39	101½	103
Wheeling Traction 5s '31	99	
Witherow Steel 6s '52	95	101
Yellow Cab (Pgh.) m. 6s '29	100	
Yough. & Ohio Coal 6s '33	97	100

*Guaranteed by the Philadelphia Co. by endorsement.

PETROLEUM PRICES

Pennsylvania (N. Y.) Transit Lines	$4.10
Bradford (National Transit Lines)	4.10
Pennsylvania (National Transit Lines)	4.00
Pennsylvania (S. W. Pa. Pipe Lines)	3.00
Pennsylvania (Buckeye Pipe Lines)	2.90
Pennsylvania (Buckeye Pipe Lines)	3.85
Corning (Buckeye Pipe Lines)	1.65
Cabell grade (Eureka Pipe Lines)	1.50
Somerset (Cumberland Pipe Lines)	1.65
Kraland grade oil	.95
Western Kentucky	1.68
Lima	1.65
Indiana	1.42
Princeton	1.60
Worcester	1.75
Plymouth	1.18
Illinois	1.35
Waterloo	1.35
Saginaw (Mich.) Peres sand oil	1.179
Saginaw (Mich.) Saginaw sand, 47 degrees gravity	1.85
Petrolia (Canada)	2.10

Gasoline and Naphtha.

Kerosene	10c
Gasoline motor	17c
Gasoline 68-70 degrees	20c
Ethyl gasoline	20c

THE PRODUCE MARKET

The demand for fruit and vegetables was slack Saturday at the wholesale produce district in Pittsburgh. Little change was noticed in the quotations.

The poultry market was steady, demand fair, supplies nominal and no change in the prices.

The butter, egg and cheese markets were firm, demand good and prices remaining unchanged.

Car lot supplies were moderate with a total of 552 cars on track. Arrivals included 3 cars of apples, 2 beans, 8 cabbage, 3 carrots, 2 cucumbers, 12 celery, 7 grapefruit, 2 cauliflower, 3 lemons, 15 lettuce, 5 onions, 10 oranges, 1 peas, 4 tomatoes, 3 sweet potatoes, 3 strawberries and 17 potatoes.

HAY AND GRAIN.

Receipts.

Pennsylvania Railroad—Four cars of hay, 2 shelled corn and 2 cars of oats. Baltimore and Ohio Railroad—One car of shelled corn and 1 car of oats.

WHOLESALE PRICES TO RETAILERS.

HAY.

Standard timothy	$20.00@21.00
No. 1 timothy	$21.50@22.00
No. 2 timothy	$17.00@18.50
No. 1 light clover mixed	$18.50@19.50
No. 1 clover mixed	$19.00@20.00
No. 1 clover	$20.50@21.50

STRAW.

Oat	$12.00@12.50
Wheat	$13.50@14.00

YELLOW CORN

No. 2 shelled	$1.02¼@1.03¼
No. 3 shelled	$1.00¼@1.02

OATS.

No. 2 white	56¼@57½c
No. 3 white	54@55½c

PRODUCE.

Asparagus, hothouse, basket, fancy	$2.25@2.50
Do choice	$2.00@2.25
Beans, hamper	$2.50@4.00
Beets, bushel	$1.00@1.50
Cabbage, bushel	$1.00@1.50
Do barrel	$2.25@3.00
Do Fla. new, hamper	$1.25@1.50
Do Fla., new crate	$2.00@3.00
Cauliflower, Cal. crate	$2.00@2.50
Celery, Cal. dozen	70@80c
Do crate	$2.00@2.50
Cucumbers, dozen	$1.00@1.50
Do hamper	$3.00@3.25
Lettuce, Iceberg, crate	$4.75@5.50
Do leaf, 10-lb. basket	$2.00@2.25
Mushrooms, basket	$1.00@1.25
Do pound boxes	40@45c
Onions, sack	$3.00@3.50
Do Texas, crate	$1.80@2.00
Parsley, barrel	$3.00@3.50
Peas, crate	$3.00@3.50
Potatoes, sack	$1.75@2.50
Do new, Texas, hamper	$1.75@2.00
Peppers, Florida, crate	$5.00@5.50
Radishes, dozen	15@20c
Sweet potatoes, hamper	$1.50@2.25
Spinach, bushel	50c@$1.00
Tomatoes, lugs	$4.50@4.75
Do six-carrier basket, repacked	$7.50@9.00
Turnips, bushel	$1.25@1.50

BUTTER AND CHEESE.

Prints	52@52½c
Tubs	51@51½c
O & P	48@49c
CHEESE.	
N Y old full cream	33@34c
Do new full cream	29@30c
Longhorns	25@26c
Imp. Swiss	52@53c
Do Wiscon.	41@42c
Swiss sold 25-lb. average	35@36c
Brickstein, 5-lb brick	24@25c
Limburger	34@35c

FRUITS.

Lemons, Cal., box	$5.00@6.00
Bananas, bunch	$3.00@4.00
Oranges, Cal., box	$4.00@6.00
Do Fla	$2.50@4.50
Grapefruit, crate	$2.50@4.50
Apples, domestic, bushel new	$1.50@2.25
Do bbl.	$4.50@6.00
F western	$2.25@4.50
Strawberries, quart	45@50c
Pineapples, Co. pines	$3.25@4.50

POULTRY.

LIVE.

Hens, Leghorns	32@34c
Do heavy	34@36c
Broilers, colored	45@55c
Do Leghorns	45@50c
Roosters, lb.	22@24c
Pigeons, pr.	45@50c
Geese, lb	25@28c
Ducks, lb	34@36c
Turkeys, lb	30@45c

HOG DRESSED.

Hens, heavy, pound	38@40c
Heavy springers	38@42c
Broilers	60@65c
Squabs, jumbo, dozen	$10.00@14.50
Do com	$4.50@7.00

PROVISIONS.

HAMS.

14 to 16 lbs.	27c
12 to 14 lbs.	27c
10 to 12 lbs.	27c
Skinned hams, 16 to 20 lbs.	29c
Rosevale	26c
Do skinned	28c

PORK CUTS.

Loins, 8 to 12 pounds	31c
Breakfast bacon, 8 to 10 lbs	25c
Clear, 6 to 8 pounds	26c

LARD.

Pure, tierces	14½c
Do 1-pound prints	17½c

PORK SALT MEATS

Bellies, 20 to 25 pounds	16½c

DRY SALT SMOKED MEATS.

Bellies, 20 to 25 pounds	20½c

BEEF CUTS.

Ribs of beef, native	27c
Short loins, native	35c
Do medium	33c
Chucks and shoulders, native	23c
Do medium	22c
Long loins, native	29c
Rounds, native	27c

GROCERIES.

ROASTED COFFEE.

Ariosa, lb	36c
Fancy Santos, lb	39c
Mocha, lb	46c

FLOUR.

Spring wheat, barrel	$8.30
Winter	$7.50@7.20
Rye	$7.20

SUGAR.

Cane, granulated per cwt	$5.90
Do powdered	$6.10
Do cubes	$6.65

RICE.

Extra fancy, head, lb	6½@7c
Do Blue Nose, fancy, lb	5½@6c

BEANS.

Navy, lb	11½c
Mich., lb	11½c
Red Kidney	11½c
Cal lima, lb	16c

PEAS.

Marrowfat	8½c
Yellow split, pound	16½c
Green split	9½c

EGGS.

Nearby, select henery white, fresh	33@34c
Western fresh selected	33@34c
Brown, fresh, selected	32@33c
Current price	29@30c

LIVESTOCK MARKETS

Pittsburgh.

Brinkman, Wood & Beck, live stock commission merchants, furnish the following quotations:

Cattle—Receipts light, market ruled steady. Good to choice, $14.25@14.40; good, 1,300 to 1,400 pounds, $13.75@14.00; medium, 1,200 to 1,300 pounds, $13.00@13.75; tidy, 1,050 to 1,150 pounds, $13.25@14.15; fair, 900 to 1,100 pounds, $11.50@12.75; common, 700 to 900 pounds, $8.00@10.25; common to good fat bulls, $6.00@11.50; common to good fat cows, $4.00@11.00; heifers, 700 to 1,100 pounds, $8.00@13.00; fresh cows and springers, $35.00@135.00.

Hogs—Receipts, 15 double deck loads; market ruled 10 cents cwt. lower. Prime heavy hogs, $11.50@11.75; heavy mixed, $11.75@11.90; mediums, $11.90@12.00; heavy yorkers, $11.90@12.00; light yorkers, $11.50@11.75; pigs, $11.00@11.50; foughs, $8.50@10.25; stags, $5.50@7.50.

Sheep—Receipts, 2 double deck loads; market ruled slow; prices weak on sheep, steady on lambs. Prime wethers, $8.50@9.00; good mixed, $7.00@8.00; fair mixed, $5.00@6.00; culls and common, $2.00@4.00; culls to choice, $8.00@14.75; spring lambs, $15.00@18.50.

Calves—Receipts light, market steady. Veal calves, $15.00@15.50; heavy and thin calves, $5.00@12.00.

Chicago.

Hogs—Receipts, 13,000 head, including 2,500 direct; opening 10@20c lower; later trade, 25@40c lower; top, $11.40 paid early for around 200-lb. weights; very few loads above $11.25; butcherstg medium to choice, 250-300 lbs., $10.50@11.15; 200-250 lbs., $10.60@11.40; 160-200 lbs., $10.15@11.40; 130-160 lbs., $9.75@11.30; packing sows, $8.50@10.20; pigs, medium to choice, 90-130 lbs., $9.00@10.30.

Cattle—Receipts, 1,500 head. Calves—Receipts, 1,000 head. Fully steady on a meager supply of fed steers and yearlings; best handyweight, $14.65; long yearlings, $14.50; she stock easy; slaughter classes, steers, good and choice, 1,300-1,500 lbs., $13.10@14.90; 1,100-1,300 lbs., $13.40@15.00; 950-1,100 lbs., $13.50@15.00; common and medium, 850 lbs. up, $10.75@13.50; fed yearlings, good and choice, 750-950 lbs., $12.75@15.00; heifers, good and choice, 850 lbs. down, $13.00@14.75; common and medium, $9.50@13.00; cows, good and choice, $9.75@12.25; common and medium, $7.75@9.75; low cutter and cutter, $6.00@7.75; bulls, good and choice (beef), $10.00@11.50; cutter to medium, $8.00@10.00; veal-ers (milk-fed) good and choice, $16.50@14.75; medium, $9.50@10.50; cull and common, $8.00@9.50; stocker and feeder steers, good and choice (all weights), $12.25@13.50; common and medium, $9.50@12.50.

Sheep—Receipts, 10,000 head; active, 10@25c higher; shorn lambs, 58 to 97 lbs., $14.60@14.75; a load of 85-lb. woolskins, $16.00; few package shippers, $14.50; shorn ewes, $6.00; slaughter classes, spring lambs, good and choice, $16.25@17.50; medium, $15.25@16.25; cull and common, $13.25@15.25; lambs, good and choice, 92 lbs. down, $14.00@15.00; medium, $12.50@14.15; cull and common, $10.00@12.50; medium to choice, 92-100 lbs., $12.25@14.75; ewes, medium to choice, 150 lbs. down, $6.75@7.00; cull and common, $2.50@5.75.

East Buffalo.

Hogs—Receipts, 2,100 head; holdovers, 300 head; market steady to 10c lower; 170-210 lbs., $11.85@12.00; packing sows, $9.25@10.25; pigs, 120 lbs. down, $11.50@12.00; heavy butcher hogs 15@25c lower.

Cattle—Receipts, 150 head; good cattle steady; cows 10@25c higher; common to medium, $8.50@9.75; cutters and poorer grades, $5.50@8.00.

Calves—Receipts, 1,200 head; vealers steady; good to choice, $15.50@16.00; cull and common, $8.50@13.00.

Sheep—Receipts, 1,600 head; good lambs, $15.00@15.20; cull lambs, $9.00@12.00.

Cincinnati.

Hogs—Receipts, 1,900 head; held over, 1,126 head; practically no early sales; about steady to 25@50c lower; indications, 180-280 lbs., $11.25@11.50; no light lights and pigs; prospects lower; packing sows 25c lower, $9.50 down; stags, $7.50@8.25.

Cattle—Receipts, 200 head; calves, 300 head; steady; medium to good slaughter steers and heifers, $12.50 up; best cows, $10.50 down; cutters, $6.50@8.00; bulls, $9.00@10.50; veals steady; top, $15.00; bulk above $12.00.

Sheep—Receipts, 125 head; spring lambs steady; top, $18.50; choice lambs steady; better grades, $14.00; throwouts and culls, $9.50 and less; sheep steady; best handy weight ewes, $7.50; common, $3.00@5.50.

Additional Sports

PITT FRESHMEN TOP PEABODY

The Pitt Freshman tennis team won its second victory in two days by defeating Peabody High yesterday at the stadium courts, 6-0. Polstein, the hard hitting first man of the yearlings, had little trouble trimming Frey of Peabody who was unable to cope with the sizzling service and drive of his opponent. Goodman, last years city high school champ now playing for Pitt, also won his match with Lindsay without difficulty, 6-0 6-1. Adler of Pitt proved too much for Maits of Peabody, but Redman, East End southpaw, forced Alcorn to three long sets before dropping his service to lose the third set 7-5.

The Pitt doublers combinations had little trouble winning the doubles matches, keeping clean the team's record of not having lost a match this year. The summary:

Polstein, Pitt, defeated Frey, Peabody, 6-0, 6-0; Goodman, Pitt, defeated Lindsay, Peabody, 6-0, 6-1; Adler, Pitt, defeated Maits, Peabody, 6-3, 6-2; Alcorn, Pitt defeated Redman, Peabody, 6-3, 7-9, 7-5; Polstein and Goodman, Pitt, defeated Maits and Frey, Peabody, 6-2, 6-1; Wald and Mosketta, Pitt defeated Redman and Lindsay, Peabody, 6-4, 6-4.

TUG PHILLIPS TOPS KUSIC

ERIE, May 11.—Tug Phillips, Pittsburgh lightweight, was awarded the decision over Johnny Kusic, hard right hand puncher from Youngstown, in the 10-round main event in Carney auditorium last night. The bout was close, with Phillips' persistent forcing and superior infighting providing an edge in his favor. Phillips was staggered several times with hard right crosses, but they failed to have a lasting effect. Tug was strong at the finish, and was doing virtually all of the fighting.

Johnny Helstein, of Erie, won from Johnny Dunn, New Kensington, in an eight round bout, and Eddie Burl, Savannah, Ga., won from Jackie Rodgers, Pittsburgh, in another eight rounder.

Presidents Beat Bison Netters, 7-0

BETHANY, W. Va., May 11.—Washington and Jefferson secured ample revenge against Bethany College for the defeat given them by the Bethany track team when they snowed the Bison tennis team under here yesterday, 7 matches to 0. The summary:

SINGLES.

W. & J., B. Huen, 6-6; Bethany, Dallas, 1-1.

W. & J., Boyd, 6-6; Bethany, Nelson, 1-1.

W. & J., Sanders, 6-6; Bethany, Nutchler, 1-1.

W. & J., Horner, 6-6; Bethany, W. Erskine, 1-1.

W. & J., Don, 4-6-6; Bethany, Darr, 6-1-3.

DOUBLES.

W. & J., B. Hulen and Boyd, 6-6; Bethany, Dallas and Darr, 1-1.

W. & J., Sanders and Horner, 6-6; Bethany Barclay and Neupschander, 1-2.

Ray Conger Out To Break Record

LOS ANGELES, May 11.—(AP.)—An attempt by Ray Conger, Illinois Athletic Club's distance star, to better the world record for 1,000 yards, shared the spotlight with the state's annual high school track and field championship meet here today.

Conger hoped to better the mark of 2 minutes 12 1-5 seconds, established several years ago by Lawrence Brown. He has run the distance in close to record time this season.

Revival Bout Ends In Death at Vienna

VIENNA, May 11—(INS.)—The first boxing match held in Vienna in five years was staged last night and because of its fatal termination, indications were today that there will not be another one for a similar period. Kalman Hurda, Hungarian boxer, collapsed in the ring and died a few minutes later after being struck on the jaw and over the heart by his opponent, a Viennese fighter named Mirko Anderschitz.

PUTNAM HONORED

WILLIAMSON, Mass., May 11.—(INS.)—Henry H. Putnam, of St. Paul, Minn., a member of the senior class, has been awarded the Brooks Memorial Medal, offered annually at Williams College to the member of the football team whose playing during the season was the greatest credit to the college. Putnam played quarterback.

D'PUNAY, BROWN TO MEET

SAN FRANCISCO, May 11.—(INS.)—Rito D'Punay, junior lightweight champion of the Orient and Bert Brown, Canadian, were signed today to fight the 10 round main event of the National Hall card here Wednesday.

25th Year Marked By Pitt Fraternity

C. C. KURT

The University of Pittsburg chapter of Alpha Kappa Psi, national commerce fraternity, will celebrate its twenty-fifth Anniversary with a dinner at the University Club tonight.

Clarence C. Kurt, president of the alumni group, who is heading the committee on arrangements, has announced the following speakers: Dr. Vincent W. Lanfear, director of the evening school division, C. C. Sheppard, and J. B. Nicklas, Jr. Zareh E. Yardum will be toastmaster.

Dr. Woodfin's Drama Of Ruth to Be Given

A bible drama, entitled "Ruth, the Mother of Kings," written by the Rev. Dr. W. M. Woodfin, pastor of the Third United Presbyterian Church, Shady avenue and Northumberland street, will be presented Sunday evening. A double quartet will sing the oratorio "Ruth, the Gleaner," in connection with the drama. At the morning service, Dr. Woodfin will preach on "Mother and World Problems."

Mothers' Day Rites At Old St. Patrick's

The Rev. James R. Cox, pastor of Old St. Patrick's Roman Catholic church, Liberty avenue and Seventeenth street, will observe Mothers' Day tomorrow by preaching on the theme "Mother." The name of "Mother" will be spelled out in candles across the sanctuary of St. Patrick's and a place will be provided where flowers may be enshrined beneath the lights.

Former Revenue Collector Indicted

Robert F. Stewart, of Kittanning, former deputy collector of internal revenue, was indicted by the Federal grand jury for alleged embezzlement. He was charged with failure to make returns to the collector of internal revenue of $763.11 alleged to have been received from Jacob Levy Ford City; Belia Nevans, Kittanning, and John F. Talliere, Ford City.

Akron Couple Hurt In Collision Here

Nathan Natreymer and his wife, of Akron, O., were slightly injured late yesterday when the automobile in which they were riding crashed into the side of a street car at Baum boulevard and Millvale avenue. They were taken to the Homeopathic Hospital, where they were treated for body bruises.

Pastor to Preach On "Our Mother"

The Rev. Dr. A. Gordon MacLennan, pastor of the Shady Side United Presbyterian Church, Center avenue and Cypress street, will preach on "Our Mother" tomorrow morning at 11 o'clock. The 8 p. m. sermon will be delivered by Dr. G. H. Huntington, vice president of Roberts College, Constantinople.

Dimeolo Good Student, Up In Credits

Announcement was made today by Don Harrison, athletic director of the University of Pittsburgh, that a misunderstanding exists as to the scholastic standing of Albert Dimeolo, captain-elect of the Pitt football team for next fall, as a result of the breaking of the story yesterday that the Theta Kappa Nu fraternity had been suspended for one year at the local university by the Interfraternity Council because of the initiation of Dimeolo and Jimmy Rooney, another football player, at a time when they were not eligible for such initiation because they lacked sufficient credits.

"This initiation occurred two years ago," Harrison said, "and the technicality has just been unearthed, coming like a ghost from the past to haunt and harass Dimeolo, who has been an excellent student since. If the initiation were to come at this time he would be eligible with plenty to spare, and this, incidentally, has been his status for a long time. It would be vicious and unfair to him to permit the impression to become general, as a result of the action against the fraternity, that he is not a good student."

CHURCH SCHOOL GRADUATES 36

Thirty-six diplomas will be issued at the commencement exercises of the Allegheny County Schools of Religious Education in the Second Presbyterian Church Thursday night. This class, which has completed the three-year course of study as prescribed by the International Council of Religious Education, is the largest in the history of the leadership training movement in Allegheny County.

Henry E. Cole, president of the county association, will preside, and a special program of musi will be given. The address will be delivered by the Rev. Dr. John B. Magee, pastor of the Bellevue Methodist Episcopal Church, who will speak on "Tapping the Reservoirs of Power." The annual alumni and student banquet will be held in the Second Church preceding the commencement exercises.

Parenthood Theme At Bellevue Church

The Rev. Dr. Robert F. Galbreath, pastor of the Bellevue Presbyterian Church, North Fremont street, will preach on "The Perfect Parenthood of God" at the 11 a. m. service tomorrow. The church school will participate in a Mother's Day program at the morning service. The Rev. John Wallace, of India, will occupy the pulpit at 7:45 p. m.

"Mormonism," Topic At Point Breeze

"Is Mormonism a Menace?" will be the subject of an address by Dr. H. W. Reherd of Salt Lake City tomorrow evening in the Point Breeze Presbyterian Church, Fifth and Penn avenues. The Rev. Dr. Percival H. Barker, pastor of the church, will speak on "An Old-Fashioned Mother" at the morning service.

Mineral Water Co. Names Agent Here

E. H. Wyman, district manager of the White Rock Mineral springs Company has announced the appointment of C. C. Overmyer as sales representative of the company in Pittsburgh. Mr. Overmyer has been with the De Vilde company covering the Pittsburgh territory.

"The Mother's Own," Subject of Sermon

The Rev. Dr. George Taylor, Jr., pastor of the First Presbyterian Church of Wilkinsburg, will preach Sunday at 11 a. m. on "The Mother'se Own." In the evening Dr. Taylor will deliver a sermon on "In What Way Is Jesus Different from Man?"

Syria Ladies' Club To Attend Church

The Syria Ladies' Social club will attend the Sunday evening services at the East End Christian church, South Highland avenue and Alder street. In the morning the pastor, the Rev. Dr. John Ray Ewers, will preach on "A Good Mother's Influence."

"Mother O'Mine," Wilkinsburg Topic

"Mother O'Mine" is the topic upon which the Rev. John M. Versteeg, pastor of the South Avenue Methodist Episcopal Church, Wilkinsburg, will preach at 11 a. m. tomorrow. "Protestantism and Womanhood" is the evening theme.

"Parents, Children," Mt. Lebanon Theme

The Rev. Edward Bleakney, pastor of the Mt. Lebanon Baptist Church, will preach Sunday at 11 a. m. in the Harris South Hills Theater on "Parents and Children." "Church, Take Notice," is the evening theme.

Edgewood Sermon Topics Announced

The Rev. Ralph Waldo Lloyd, pastor of the Edgewood Presbyterian Church, will preach Sunday morning on "Handling Life's Finest Possessions." "Our Ceaseless Testimony" is the title of the evening sermon.

"Our Mothers," Topic Of Lutheran Pastor

The Rev. Elbert E. Oney, pastor of Grace Lutheran Church, Tinsbury and Hattaras streets, North Side, will preach Sunday at 10:45 a. m. on "Our Mothers." "Love' is the evening theme.

Music Will Feature North Side Service

The Rev. W. S. Trosh, pastor of the Calvary Methodist Episcopal Church, Allegheny and Beech avenues, will preach Sunday at 11 a. m. on "Mothers' Day." A musical program will feature the 7:45 p. m. service.

Pageant to Be Given In Bellevue Church

A pageant in which 13 girls will take part will be presented tomorrow evening in the Bellevue Christian Church. Four special musical numbers will be presented by soloists from the Young Peoples' department of the church school.

TECH TEACHER IN EAST END PULPIT

Prof. David Gustafson, of Carnegie Institute of Technology, will address the congregation of the First Evangelical Church, Center avenue and Graham street, tomorrow at 11 a. m. The Rev. Dr. Norman C. Milliron, pastor, will preach at 8 p. m. on "Effective Religion."

The Rev. Dr. William J. Reid, pastor of the First United Presbyterian Church, Fifth avenue and Thackeray street, East End, will preach tomorrow at 11 a. m. on "The Transfigured Life." "Mothering" is the subject of the evening sermon.

"The Influence of Parents in the Building of Character" is the subject selected by the Rev. Frank Edwin Smith, pastor of the First Unitarian Church, Ellsworth and Morewood avenues, for the 11 a. m. sermon.

The Rev. Dr. C. Wallace Petty, pastor of the First Baptist Church, of Pittsburgh, will preach Sunday morning at 11 o'clock on "Orthodox Orthodoxy." "Spiritual Artistry" is his theme for the evening service.

"A Mother's Faith" is the subject selected by the Rev. W. R. McGeary, pastor of the Second United Presbyterian Church, North Negley and Stanton avenues, for his 11 a. m. sermon. In the evening at 8 o'clock, Mr. McGeary will preach on "Three Great Things."

The Rev. Dr. Henry H. Forsyth, pastor of the Sixth Presbyterian Church, Forbes street and Murray avenue, will preach on "The Unfeigned Faith of Thy Mother" at the 11 a. m. service tomorrow. "The Mistakes of Peter" is the subject Dr. Forsyth will use for the 8 p. m. sermon.

CHURCH BOARDS TO END MEET

A six-day meeting of all boards of the Methodist Protestant Church, which is being held in the First Methodist Protestant Church, Aiken avenue and Howe street, will close tomorrow with two services. Today there is a general discussion of a new program of foreign missionary work. One hundred and fifty delegates are present, coming from all parts of the eastern United States.

On Friday the board of publications met and elected Dr. L. E. Davis, editor of the Methodist Recorder, to the position of editor of the united church papers. He will have headquarters in Baltimore.

Tomorrow morning Dr. J. C. Bloomfield, president of the general conference of the church, will deliver the sermon, and tomorrow night the Rev. Dr. Hugh Thomson Kerr, pastor of the Shadyside Presbyterian Church, will speak. The Rev. J. W. Hawley, pastor of the First Methodist Protestant Church, is in charge of the conference.

Mothers to Receive Flowers at Church

Mother's Day will be observed in the Denny Methodist Episcopal Church, Thirty-fourth and Ligonier streets, with special singing by the children and choir of the church. At the morning service, the pastor, the Rev. Albert C. Curry, will preach on "Making the Church and the Home the Center of Our Life." All mothers present at this service will be presented with flowers by the children of the primary department. In the evening the sermon title will be "Going to Church by Radio."

M. E. Bishop to Speak In Brookline Church

Bishop Herbert Welch, of the Pittsburgh area, Methodist Episcopal Church, will be the speaker tomorrow morning at the second anniversary service in the Brookline Methodist Episcopal Church. This is the second anniversary of the dedication of the new building. The Rev. Dr. Jacob S. Payton, superintendent of the Pittsburgh district, will speak at night. The Rev. Dr. G. L. Powell, pastor, and his official board, will be in charge of the services.

"Mother America" Sermon on Radio

Station WCAE will broadcast a sermon entitled "Mother America," to be delivered tomorrow at 11 a. m. by the Rev. Dr. W. Wofford T. Duncan, pastor of the Emory Methodist Episcopal Church, North Highland avenue and Rippey street, East End. The Emmis Sunday School class of young women will attend the 7:45 p. m. services, at which time Dr. Duncan will preach on "Mary's Motherhood."

Church Will Hold Rededication Rites

Plans are completed for the rededication of St. Perpetua's Roman Catholic Church, McKeesport, tomorrow. The program will start at 10 o'clock with a procession around the church led by the Italian band of the Lincoln Italian Musical Club of McKeesport. The Sunday school children, Blessed Virgin Mary Sodality, Rosary Society, Holy Name Society and the Knights of St. George will take part in the celebration and later attend solemn high mass.

"Superlative Mother" Dr. Magee's Subject

"The Superlative Mother" is the topic of a sermon to be delivered tomorrow by the Rev. Dr. John Benjamin Magee, pastor of the Bellevue Methodist Episcopal Church, Home and California avenues, "Making our World—Robinson Crusoe," is the theme for the evening sermon.

Church to Feature Film on "Mother"

The Rev. Waldo A. Amos, pastor of St. Peter's Episcopal Church, Forbes street and Craft avenue, will preach tomorrow morning on "Is Mother's Place Really in the Home?" In the evening at 8 o'clock, the congregation will mark the five-hundredth anniversary of Joan of Arc's raising of the siege of Orleans. A moving picture entitled "Disposing of Mother," will be shown at the evening service.

"Mother Complex," Dr. Day's Subject

The Rev. Dr. Albert E. Day, pastor of the Christ Methodist Episcopal Church, will deliver a Mother's Day sermon, "The Mother Complex in Religion and Life," tomorrow morning at 11 o'clock. The quartet, under the direction of Walter H. Fawcett, will render music appropriate to the day. Station KDKA will broadcast the services. In the evening, Dr. Day will preach on the subject "Lost Jewels."

Church to Reserve Seats for Mothers

Special seats will be reserved for all mothers who attend the morning service at 11 a. m. in the Old First Methodist Protestant Church of Allegheny, when the pastor the Rev. J. Robert C. Clark, preaches on the subject "Mother." Solos, duets and old-fashioned songs will be sung by the chorus choir. The Protected Home Circles of Pittsburgh will be guests at the evening service when the pastor preaches on "Home Sweet Home."

Volunteers' Service Features Children

The children of the Volunteers of America school, under the direction of Staff Capt. Martha Cummings, will take an active part in the Mothers' Day program to be held at 2:30 p. m. tomorrow in the Volunteers' chapel, North Side. The principal speaker for the evening will be Maj. Richard H. Ives, Local commander of the Pittsburgh Volunteers.

SOUTH SIDE CHURCHES TO MARK MOTHER'S DAY

"Just Like Mother" is the sermon to be delivered tomorrow at 10:45 a. m. by the Rev. R. L. Hutchinson, pastor of the South Side Presbyterian Church. In the evening at 7:45 o'clock he will preach on "A Lucky Number."

The Rev. W. E. Allen, pastor of the Lemington Presbyterian church, Vassar and Grotto streets, will preach Sunday morning on "Faith of Our Mothers." The 8 p. m. sermon is entitled "The Fifth Commandment."

"A Mother's Trust" is the theme upon which the Rev. Dr. J. W. Watson, pastor of the Concord Presbyterian church, will preach tomorrow at 11 a. m. A Mother's Day

NORTH SIDE, SOUTH HILLS And EAST END NEWS

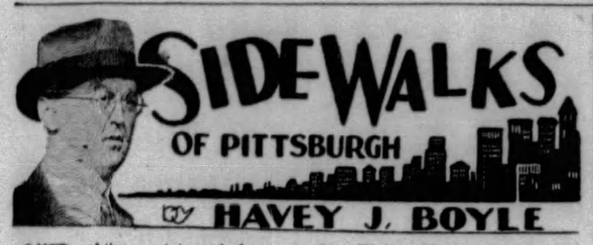

ONE of the most traveled men in Jim Weir. He has crossed the continent something like 30 times. His traveling comes largely from the fact that his homes are widely scattered and numerous. While he is known as Jim Weir, of McKeesport, and McDonald, Pa., the thing is not simple as all that as he also has a home in San Diego, Cal., and one in Colorado Springs, Col. To add some confussion he is also referred to as Jim Weir, of Weirton, W. Va. At the present writing he is in Baltimore, having lately returned from Miami, Fla.

* * *

Many Pittsburghers know Jim Weir. He was closely associated with the late Denny O'Neill, onetime county commissioner, onetime state insurance commissioner, onetime candidate for governor, and his contacts through his O'Neill affiliation caused him to meet most of the prominent men in the state.

* * *

APPARENTLY, Mr. Weir's hobby is traveling, for he overlooks no occasion to jump a train and go places and see things. He hasn't missed a baseball world series for 20 years or more; he hasn't missed a big prize fight for longer than that. To miss a Kentucky Derby or the Preakness would be simply out of the question. In his home (the one at McDonald, Pa.,) he has stacks and stacks of coupons showing his seat number and the date and the title of the various events he has witnessed.

* * *

When Mr. Weir speaks of sitting on his porch at home one doesn't know whether he refers to the one looking out

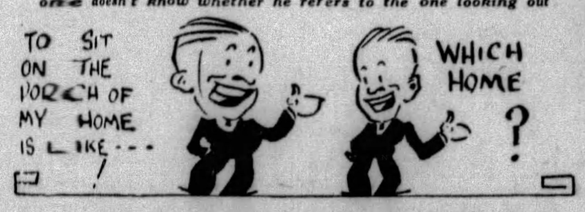

upon the Pacific in San Diego; the one that faces Pikes Peak, in Colorado; the one in McDonald, or those stopping off places he knows in Weirton, W. Va., or McKeesport, Pa.

* * *

FROM his bulk of 250 pounds or more there issues a deep booming voice which can tell you of many sights in many corners. He knows the political history of our town; he remembers Luke Harnett and when Luke sold cigars; for a time he served as a foil for Luke.

* * *

"What number?" asked the elevator man of the messenger boy. "Four Sixty-nine," replied the alert boy. "I mean what floor," said the elevator man.

In the new office buildings the elevator man takes your order as soon as you step into the car. As the customers call out: "Seven," "Nine," "Ten," "Eleven," the operator pushes certain buttons and the mechanism takes care of the rest of the work.

A far cry from the days when alarmists said that elevators would never do because they might get stuck between floors and the occupants starve to death.

* * *

ONE of the busiest departments of city government now is the bureau of recreation which has to do with issuing permits to twilight baseball leaguers. A difficulty comes from the fact that there are not enough playgrounds and dates to go around. The city fathers who stand for larger expenditure for playgrounds, affording facilities for the men and boys who cannot afford country

club memberships, automobiles and other luxuries in the amusement line, should be popular with the citizenry.

The playgrounds serve not only the boys who play the games, but in the evenings they afford amusements to older men who after a hot day in the mill or office, like to smoke a pipeful while they watch the South Side Triangles battle with the North Side Wolves. At the present time the playgrounds are closed on Sundays—to ball games—and the result is that a lot of the boys stand around corners and indulge in a game known as craps—the moment the policeman turns his back. Others go into smelly clubs and play cards to observe the law, which prohibits Sunday baseball.

STOWE TOWNSHIP BOOSTS SCHOOL TAXES

Banquet

JOHN B. HENDERSON

Mr. Henderson, secretary of the committee in charge of the banquet in Fort Pitt Hotel tonight in honor of Edward J. Ryan, Philadelphia, grand worthy president, Fraternal Order of Eagles. He is former president of Allegheny Aerie.

$1,600 RAISED FOR MISSIONS

Officers were elected at the annual business session of the Woman's Foreign Missionary Society, Bellevue Methodist Episcopal Church, Thursday in the church rooms. Reports showed the society had raised $1,600 during the year for mission purposes. Announcement was made that the study book for next year will be "Jerusalem to Jerusalem" and that the music would be provided by a ladies' quartet of the Bellevue Round Table.

Officers chosen follow: President, Mrs. Samuel Hosack; first vice president, Mrs. R. H. Schaffer; second vice president, Mrs. G. W. Seaman; third vice president, Mrs. H. B. Walker; recording secretary, Mrs. Charles A. Saints; corresponding secretary, Mrs. R. H. Buffington; treasurer, Mrs. John H. Bragdon.

Insurance Agents Holding Convention

Forty general agents of the Massachusetts Mutual Life Insurance Company from 25 states convened for the second day's session of a national meeting at the Keystone Athletic Club today. A discussion of methods used in the Pittsburgh office and an inspection of its new facilities featured the opening session. B. Perry and J. E. Behan, vice presidents, and W. E. Monk, general counsel were the principal speakers. Henry W. Abbott, general agent of the local office is host.

Parents, Teachers Plan Last Meeting

Worth-while books will be contributed to the school library when the Kelton Avenue, Dormont, Parent-Teachers Association holds its final meeting of the year Thursday afternoon. The speaker of the afternoon will be Ella Boyce, from the Pittsburgh schools, who will talk on the "Pre-School Age." There will be election of officers, following which tea will be served.

21 NURSES WIN DIPLOMAS AT ALLEGHENY

Twenty-one graduates of the Allegheny General Hospital School of Nursing will receive diplomas at the annual commencement exercises Tuesday night, May 21, in the First United Presbyterian Church, Union avenue, South Side.

The Rev. Dr. Percy G. Kammerer, dean of Trinity Cathedral, will deliver the address. The invocation will be by the Rev. Dr. J. Alvin Orr, presentation of diplomas by the Rev. Dr. Maitland Alexander, president of the board of directors, and presentation of pins by Miss Lottie A. Darling, principal of the school of nursing. A reception will be held at 320 East North avenue immediately after the exercises.

The list of graduates follows: Dorothy B. Hanes, Helen M. Johnson, Margaret R. Rubner, Frieda C. Schoeber, Pittsburgh; Verna E. Barnett, New Concord, O.; Mary B. Butler, Greensburg, Pa.; Eleanore E. Carter, Allison Park; Clare L. Cribbs, Derry, Pa.; Helen E. Frost, Stoneboro, Pa.; Ruth Geerlings, Ingram; Hulda C. Geissmann, Zofingen, Switzerland; Mary M. Hardy, Scottdale, Pa.; Mary E. Humes, Latrobe, Pa.; Helen A. Johnson, Lucerne Mines, Pa.; Lydia C. Kopriver, Duquesne; Catherine Papetti, Charlerol, Pa.; Josephine W. Pease, Shippingport, Pa.; Evelyn Perrine, Sandy Lake, Pa.; Louise Sheridan, Johnstown, Pa.; Eliza J. Spalter, Fayette City, Pa.; Laura M. Trautman, Vandergrift, Pa.

FINED ON OLD CHARGE

More than two months after he is alleged to have stabbed his friend during an altercation in a crap game, William Greenleaf, 24, Negro, of 1 Melancthon street was arrested in Morals Court Thursday after he was discharged in another case.

David LeRoy, Negro, of 5437 Dyke street, was stabbed in the left breast, at Hays station, Hays, February 23. Seven Negroes arrested in connection with the cutting, were all discharged by Magistrate John J Sweeney in South Side Police Court the next day. LeRoy was recently discharged from the hospital.

Greenleaf, arrested in the Hazelwood district Thursday, on a charge of visiting a gambling house, was recognized in Morals Court. He was placed under arrest on a suspicious person charge, and yesterday admitted cutting LeRoy. Magistrate Sweeney fined him $25.

Verona Defendant In Damage Suit

Mrs. Hazel Conville and her husband, Edward Conville, of Verona, filed suit against the borough of Verona in Common Pleas Court, asking $15,000 damages for injuries. Mrs. Conville fell on a flight of wooden steps from High to Front streets, Verona. She claims the fall was due to the breaking of a decayed plank.

Benefit Association Arranges Card Party

The Braddock Woman's Benefit Association will hold a card party Monday in Hollander's Hall, 914 Braddock avenue. Euchre, "500" and bridge will be played, with prizes for each table.

ADDITION TO CITY HOME, HOSPITAL

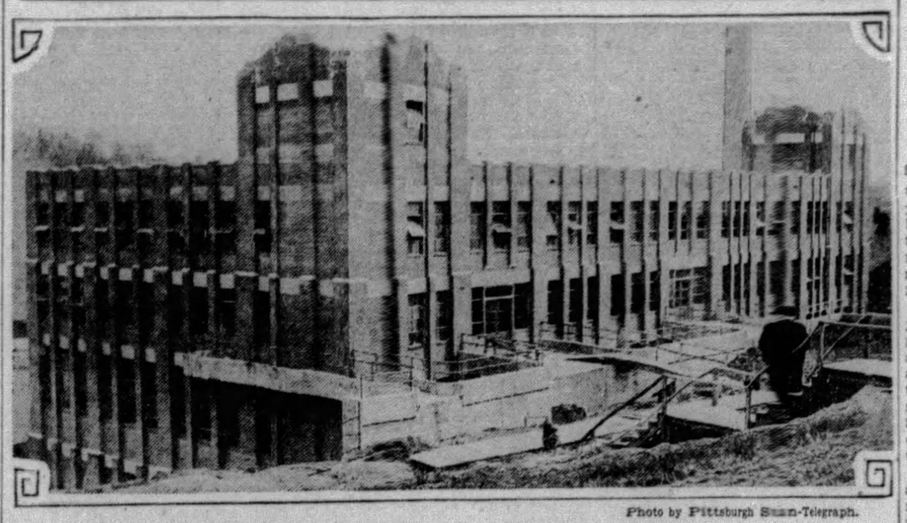

Photo by Pittsburgh Sun-Telegraph.

LAUNDRY AND WAREHOUSE OPENED AT MAYVIEW

A laundry and storage warehouse placed in operation at Mayview, the City Home and Hospital. The structure is one of a group of buildings under construction since last year.

Pittsburgh Sun-Telegraph

SATURDAY, MAY 11, 1929

Oldest Mother To Be Given Flowers

Flowers will be presented to the oldest mother present and the mother having the largest number of children present at special Mothers' Day Sunday school opening exercises of the Bellevue Christian Church tomorrow morning, by Supt. J. V. Schrock. Grandmothers also will be honored. Dr. J. Freeman Guy, associate superintendent of Pittsburgh schools, will address the men's Bible class.

A white carnation will be presented to every mother more than 70 years old at morning services tomorrow in the Bellevue Methodist Episcopal Church. The Rev. Dr. John B. Magee, pastor, will preach at 11 a. m. on "The Superlative Mother."

PICK TEACHERS AT BELLEVUE

The Bellevue school board has filled five vacancies in the teaching staff, four of which are in the high school.

Norman C. King, of Pitcairn, instructor in McKees Rocks High, has been chosen to teach in the commercial department of the high school. Miss Isabel D. Riblett, of Youngwood, Pa., was selected as an instructor in the Latin department. Carl G. Brackmann, of 340 Rochelle street, Pittsburgh, former student director of the University of Pittsburgh band, will fill a vacancy in the science department. Miss Mary L. Ogden, head of the English department, Tarentum high school, will be an instructor in the same department in Bellevue. Miss Sarah A. Mountsier, of South Bryant avenue, Bellevue, at present with West View schools, was chosen a kindergarten instructor.

Alumni of Clarion To Banquet Tonight

The annual reunion banquet and dance of the Alumni Association of Clarion State Teachers' College will be held tonight in Kaufmann's auditorium. Miss Frances E. Shirley, superintendent of the Industrial Home for Crippled Children, and president of the Pittsburgh Alumni Association, will preside. Stanley P. Ashe, warden of Western Penitentiary, will be toastmaster. Howard Edgar, principal of Horace Mann School, is chairman of the music committee. Dr. Ben Graham, associate superintendent of Pittsburgh schools, will speak.

Spring Hill-Troy Hill Lines Give Transfers

Announcement was made by the officers of the Pittsburgh Railways Company that effective Monday a transfer privilege will be accorded passengers paying fare by cash or token on inbound cars of the Spring Hill route to outbound cars of the Troy Hill route at Chestnut and Ohio streets. In the reverse direction, cash or token fares paid on inbound Troy Hill cars will entitle passengers to transfer to outbound Spring Garden cars at the same intersection.

Scott High Prom Voted Big Success

Approximately 150 students and 30 faculty members attended the Junior prom of Scott High School, North Braddock, last night in the Venetian room of Webster Hall. Students voted the dance one of the most successful ever held by the school.

Assistant Named By Bellevue Bank

H. E. Kirk, of Grove City, Pa., has been chosen assistant cashier of the Citizens Trust Company, Bellevue. He has been connected with the Grove City National Bank for 15 years.

PESCHA KAGAN WITH CHORUS

Pescha Kagan, noted pianist, will be the soloist at the concert of the Choral Society of the Young Men and Women's Hebrew Association Sunday night. The concert will be given in the "Y" auditorium, with Harvey Gaul as the conductor. Mrs. A. Leonard Balter will be accompanist.

Pescha Kagan.

Included in the program of the Choral Society will be "Lake of Dreams," by Saint Saens, and "Creation Hymn," by Rachmaninoff; Negro minstrels, Palestinian Folk songs and Jewish Chassidic melodies. The choral society has become well known for its work here and has been invited to give a concert in Greensburg Wednesday night.

Long Trip to Admit Forgery Wins Parole

William D. McDaniel, of Swissvale, who hitch-hiked to Pittsburgh from Arizona when he learned he was wanted for forging and passing a World War compensation certificate, pleaded guilty to the offense in Federal Court and was placed on parole for 18 months. By the forgery of the certificate, the property of his half brother, Henry Hartman, of Swissvale, McDaniel obtained a $100 loan. Since his return restitution was made, the court was told.

Brookline Club Elects Officers

At the annual meeting held by the Women's Civic Club of Brookline the following officers were elected: President, Mrs. J. F. Moore; first vice president, Mrs. Frank Haid; second vice president, Mrs. G. B. Ross; third vice president, Mrs. Charles Vokach; corresponding secretary, Mrs. E. O. Remhild; recording secretary, Mrs. H. L. Hogue; treasurer, Agnes Cook.

Senior Students to Present Class Play

"School Days," a sketch, will be presented by the senior students of Scott High School, North Braddock, Tuesday evening in the auditorium. The sketch has been entirely localized and has been adjusted to meet the requirements of the members of the class. Joe Kliskey and Richard Phillips have been selected for the leads.

Swissvale Club To Present Play

The Swissvale Philanthropic Society will present a comedy revue, "Bits of Broadway," in the Swissvale High School auditorium May 23. The production is under the direction of Eddie Dougherty, assisted by Mrs. L. N. Smith. Efforts are being made to present one of the best entertainments ever offered in the district.

Distribute Awards At Endeavor Rally

At the annual spring rally of the North Side district, Christian Endeavor Association, held in the Brighton Road Presbyterian Church, the society of that church was awarded a shield for having the largest percentage of members present. The Woods Run Mission won the prize for the largest delegation. Officers recently elected were installed. The address was by the Rev. F. G. Helme, of the Bellevue Christian church.

South High Pupils To Present Comedy

"The New Poor," a comedy, will be presented by the June, 1929, graduating class of the South High School, in the school auditorium, Carson and South Tenth streets, May 23 and 24.

Plan Chime Clock As Memorial to War Mothers

Members of the Avalon branch, Service Star Legion, Mothers of Democracy, today began a canvass for funds for an electric chime clock as a memorial to mothers of World War soldiers. The clock will be placed in front of the Avalon Borough Hall. The proposal has been given indorsement by Burgess Grant Ritchie and the Borough Council. The committee in charge of the drive consists of the officers of the organization: president, Mrs. A. M. Wallace; vice president, Mrs. Charlotte Haggerty; treasurer, Mrs. Charles Roy; secretary, William White.

BRADDOCK SUED FOR $50,000

Arch J. Miller, of Braddock, on behalf of his son, Raymond, 7, filed suit in Common Pleas Court against the Borough of Braddock, asking $50,000 damages for injuries to the boy. Young Miller was playing with other boys at the foot of Sixth street, Braddock, on property used as a playground, July 23 last. The ground gave way and the boy fell into a sewer.

Knights Templar To Attend Church

Chartiers Commandery No. 78, Knights Templar, will attend Ascension Day services in the Dormont Presbyterian Church Sunday evening. Eminent Sir John L. Brown is commander of the commandery. The Rev. U. Franklin Smiley, pastor of the church, will be in charge of the services.

S. Side Merchants Elect New Officers

John C. Grau was elected president of the South Side Business Men's Association yesterday. Others elected were: Vice president, Benjamin Frieland; secretary, W. H. Weber; treasurer, George Lacher; directors, A. E. Page, F. B. Nicklow, A. Goldston, E. F. Schmen and E. L. Michaelski.

4-MILL RAISE VOTED BY BOARD

Taxpayers of McKees Rocks and Stowe Township will have to open their purse strings the coming year, as a result of actions taken by the school boards of that district, when they raised the millage for school purposes from 19 to 23 mills in Stowe Township and from 20 to 21 mills in the borough.

The increase, it was held, was justified by the fact that an imposing building program had been agreed upon. Based upon the valuation of $9,800,000 in the township the sum realized by the assessment will be $225,400. Of this amount $175,000 will be used for the general fund and $49,000 will be retired as a sinking fund.

In the borough the property valuation is fixed at $12,200,000 and the new levy will bring in approximately $256,000. Of this amount $206,000 will be devoted to the general administration, while $50,000 will be set aside for the bonded indebtedness.

56 DIPLOMAS AT SCOTT HIGH

Commencement arrangements are being made by Scott High School of North Braddock. Fifty-six students will receive diplomas, it was said. Diplomas will be given by the school May 21, bringing the number of graduates from the institution this year to 90.

Members of the class will appear in individual numbers during commencement exercises, and the orchestra and the school chorus of more than 200 voices will also take part in the program. Competition for the medal to be given for the best oration, will be one of the features of the exercises.

LACOCK TRIAL DUE MONDAY

Edward C. "Curley" Lacock, former North Side politician, and alleged proprietor of a Millvale gambling resort and roadhouse, will go on trial in Criminal Court Monday charged with operating a gambling resort and illegal sale of liquor. The charges are the result of a raid by county detectives during the recent graft investigations, who reported that large quantities of liquor were found in the place, as well as gambling devices.

Lacock, indicted by the grand jury after a score of witnesses, including county detectives, had testified, has been free on $2,000 bail. The court calendar lists 50 illegal liquor indictments to be disposed of during the week.

Eagles Fete Leader At Banquet Tonight

More than 500 persons are expected to attend the banquet in the Fort Pitt Hotel tonight in honor of Edward J. Ryan, of Philadelphia, grand worthy president of the Fraternal Order of Eagles. Charles C. Guenther, of the North Side, past grand president, will preside. Speakers will include President Ryan; Albert Fiedler, of Carrick, state president of the Eagles; Conrad W. Mann, of Kansas, chairman of the reception committee at the last Republican national convention, and Havey J. Boyle, Pennsylvania boxing commissioner.

N. Braddock Firemen Arrange Card Party

A card party will be held Tuesday in the Municipal building, 800 Jones avenue, North Braddock, by the North Braddock Volunteer Fire Company No. 2. Euchre and "500" will be played. Prizes will be awarded the winner.

POST ARRANGES TAG DAYS

North Boroughs Post No. 116, American Legion, will hold memorial tag days this year as usual, in the North Boroughs. Next Saturday poppies will be sold in Avalon for the benefit of disabled war veterans and the following Saturday, May 25, in Bellevue, Ben Avon and Emsworth.

In Avalon the tag day activities will be in charge of Mrs. John W. Stoup. Mrs. Eric B. Logan and Mrs. J. H. Benson. Mrs. Harry A. Bole, general chairman, will direct the tagging in Bellevue. Mrs. George E. Campbell, Mrs. Levi Burd Duff and Miss Erma Locher will have charge in Ben Avon. Mrs. Porter Minor and Mrs. Oscar Wallace will direct the drive in Emsworth.

Tree Planting

Photo by Bachrach.

MRS. ROSCOE D. BROWN

Mrs. Brown, Howe street, member of the tree planting committee, Pittsburgh Chapter, Daughters of the American Revolution, sponsoring the performance of the "Great Necker" Tuesday in Pitt Theater to help finance the planting of the new Negley avenue entrance to Highland Park.

DOGS BITE 3 S. HILLS BOYS

Joseph Colella, 17, of 1317, Alton street, was bitten on the right leg by a dog owned by Vinzenzo Leoni, 147 Cape May avenue, yesterday. Colella's wounds were cauterized by Dr. C. L. Bowman, 137 Brownsville road. Leoni was notified by Mt. Washington police to keep the dog tied up for 30 days.

Charles Thomas, 10, of 2518 Larkins way, was bitten on the left leg by a dog owned by Harry Loveland, 2531 Jane street, yesterday. Thomas' wounds were cauterized at South Side Hospital. Loveland was notified by South Side police to keep the dog tied up.

Lawrence Riley, 4, of 226 Plymouth street, was bitten on the right arm by a stray dog in front of his home yesterday. The boy's wounds were treated by Dr. G. R. Winters, 107 Cohasset street, who stated that it was not serious. Mt. Washington police are looking for the animal.

C. E. Society Plans Service for Mothers

The Young People's Christian Endeavor Society of Emsworth Presbyterian Church will present a Mother's Day service in the church tomorrow morning. Louise Culbert will recite a poem "Quest." Harriett Carson will tell a children's story, "The Scowling Face." George MacDonald will read the scripture lesson and prayers will be offered by Harold Agnew, Roland Van Blon and Leona Layland. William Higgins and Oliver Gilmore will collect the offering. Mrs. C. A. Raymo will sing.

Husband Beat Her, Wife Says in Suit

Mrs. Rose Meinen, of Blair street, Hazelwood, at a hearing of her action for divorce from Jerome Meinen, of Freelan' street, testified before Judge John A. Evans that when her husband beat her in September, 1924, and she threatened to tell her father, the husband left her. They were married February 20, 1920.

Church Federation Secretary to Speak

"The Outlook for Christian Unity" will be the subject of an address by the Rev. Dr. Roy B. Guild, field secretary of the Federal Council of Churches o America, at services of the Mt. Lebanon Baptist Church in Harris South Hills Theater at 7:45 p. m. tomorrow.

"OLD BLACK JOE"

Photo by Pittsburgh Sun-Telegraph.

DAVID BODYCOMBE ARTHUR BECKER

Illustrating the South that Stephen Collins Foster, Pittsburgh composer, immortalized in song, David and Arthur, pupils at Holmes School, Dawson street, represented Old Black Joe (left) and Uncle Ned. Pupils held a tag day to raise funds to help erect a memorial here to Foster.

Will Rogers Says

PHILADELPHIA, May 11.

Flew down to Pimlico, Md., to see the great "Preakness" race. Bucked a head wind, but not as strong a one as the horse I bet on bucked forty thousand people there, counting Senators and Congressmen.

Farmers got no relief, but the mutuel betting machines cleaned up. Handled over a million and a half on one race.

Lucky for me I run into Doc Admiral Grayson. Through his medical influence he got me in the inclosure, where the Republicans were. Otherwise I would have had to stay in the center field with the Democrats.

Gov. Ritchie was mighty nice to us. Vice President Curtis enjoyed it. Hoover would have liked it.

It was one place where the Democrats couldn't join with the loose-moraled Republicans and put over anything.

Yours, WILL.

THREE CABINET MEMBERS TO BROADCAST

By Darrell V. Martin, Radio Editor.

Three members of the President's Cabinet and a prominent financial expert will speak over the radio tonight.

"Safety—A National Problem" is the subject of a talk by Robert P. Lamont, Secretary of Commerce, over WCAE at 7:15 o'clock.

James J. Davis, Secretary of Labor, and Charles Francis Adams, Secretary of the Navy, will speak over WJAS at 10 p. m. This station will also have Roger W. Babson in a new series of program at 8:30 o'clock.

Wesley Eddy, who succeeds Teddy Bruce as master of ceremonies at the Penn Theater on May 20, will speak to Pittsburghers from his dressing room in the Capitol Theater, Washington, at 7 o'clock tonight. It is a unique stunt where Eddy talks into the telephone transmitter at Washington and the voice is amplified in the WCAE studio and then relayed to the radio audience by microphone. The stunt is not original, the same feat having been accomplished a few months ago when Ambassador Morrow spoke from Mexico City to WOR's audience by the telephone method. But it is good enough to be interesting . . . and different.

Wesley Eddy

GOOD BYRD PROGRAM

KDKA will have T. H. "Doc" Kinkade, flight engineer for Commander Byrd during his North Pole flight in 1926, as a guest on the special program to Byrd tonight at 1:03 o'clock. The program will open with music by Don Bestor's Orchestra. Kinkade will fly to Pittsburgh from his home in Williamsport.

Typical American Airs on the Purol Band concert at 8 o'clock, KDKA, will bring to a climax the celebration of Music Week.

Songs of Our American Colleges, WCAE at 11:01 p. m., is a new feature by a chorus and 19-piece band. Cornell's "Alma Mater," the Navy's "Anchors Aweigh," Yale's "Down the Field" and other well known college songs will be played and sung.

"BRADDOCK'S DEFEAT"

The first WCAE college program does not include a Pittsburgh institution so we are fortunate in having the University of Pittsburgh and Carnegie Tech represented by their Glee Clubs on the Pittsburgh Period at 10:01 over KDKA. Chancellor John G. Bowman will speak.

WJAS also has a collegiate feature, the Geneva College Boys' Glee Club at 9 o'clock.

Of interest to Pittsburghers is the broadcast by WLW tonight at 9:30 o'clock of "Braddock's Defeat," an Historical Highlight feature.

Bert Acosta, famous American pilot, will be given a medal in connection with the flight of the "America" to French shores during the WOR program at 9 p. m. Another speaker will be Colonel James Fitzmaurice, co-pilot of the Bremen on the first East-to-west flight of that airplane.

PITTSBURGH STATIONS

Meters		Kilocycles
217.3	KQV	1380
232.4	WJAS	1290
245.8	WCAE	1220
305.9	KDKA	980

(DAYLIGHT SAVING TIME)

3:30 P. M.

WJAS—Announcements.
WCAE—Electrola Period.
KDKA—RCA Demonstration Hour. Oliver Smith, tenor of the A. & P. Gypsies; Elizabeth Lennox, contralto; Merle Johnston, saxophonist; Frank Black, pianist-arranger of the Revelers; the Little Symphony, Salon and Dance Orchestras.

4:20 P. M.

WCAE—News bulletin.

4:30 P. M.

WCAE—Clover Club Trio.

4:35 P. M.

KDKA—Baseball scores.

4:45 P. M.

WCAE—New York Recital.

4:55 P. M.

KDKA—Baseball scores.

5:00 P. M.

WCAE—Al Lack's Orchestra.

5:25 P. M.

KDKA—Baseball scores.

5:30 P. M.

WCAE—Eddie Peyton's Orchestra.
KDKA—Stock exchange.

5:40 P. M.

KDKA—Newscasting.

5:50 P. M.

KDKA—Theatrical calendar.

5:55 P. M.

KDKA—Baseball scores.

5:59 P. M.

WCAE—Correct time.
KDKA—Moxie Minute Man.

6:00 P. M.

WCAE—Sherry's Dinner Music.
KDKA—Correct time.

6:01 P. M.

KDKA—String Quartet.

6:10 P. M.

KQV—Dinner concert.

6:20 P. M.

WJAS—Baseball scores.

6:25 P. M.

WJAS—Talk, "Mother's Day." William M. Phillips.

6:30 P. M.

WJAS—Olga Mundy, "blues." "Notes Sweet and Sour."
WCAE—Sherry's (continued).
KDKA—Gold Spot Pals.

"PRELUDE MILITAIRE." Washington Post March.....Sousa
Orchestra.
At Dawning.....Cadman
Tenor Solo.
Prelude Militaire.....Rachmaninoff
Two Pianos.
Was It a Dream?
Orchestra.
There Is Something About a Rose.
Tenor Solo.
Selections from "Rose of Algeria"..... .....Herbert
Orchestra.
Spanish Dance No. 2.....Moszkowski
Two Pianos.
Ah, Sweet Mystery of Life.....Herbert
Tenor Solo.
Thorn Rose Waltz.....Tschaikowsky
Orchestra.

6:40 P. M.

KQV—Baseball scores.

6:48 P. M.

KQV—Amos 'n' Andy.

6:55 P. M.

WJAS—Baseball scores.

7:00 P. M.

KQV—Time; weather; sign-off.
WJAS—Moxie Minute Man; Moose Temple.
WCAE—Special Feature.

WESLEY EDDY ON 'PHONE.

An attempt will be made to broadcast the voice of Wesley Eddy, new master of ceremonies for the Penn Theater, who will make his first appearance there May 20, over the telephone from his dressing room at the Palace Theater in Washington. Eddy is completing his final week at that theater.

Eddy will call Atlantic 1201, station WCAE's private wire, on the long distance telephone from his dressing room. His voice will be picked up in the control room of the station here and amplified and then turned into WCAE's microphone and put on the air. Eddy will not talk into a microphone and therein lies the novelty of the stunt.

Wesley Eddy will talk to Livingston Lanning, managing director of the Penn Theater with reference to the plans for his first week's performance in Pittsburgh.

KDKA—Time; baseball scores.

7:05 P. M.

KDKA—University studio. "Insect Life," by Dr. A. Avinoff, director of the Museum, Carnegie Institute.

7:15 P. M.

WCAE—National Safety Council. "Safety—A National Problem," by Robert P. Lamont, Secretary of Commerce.

7:20 P. M.

KDKA—String Quartet.

7:30 P. M.

WJAS—Weather report.
WCAE—Time; weather report.

7:32 P. M.

WJAS—Fred Dempsey, tenor. Popular songs.

7:36 P. M.

WCAE—Tracy-Brown Music.

7:45 P. M.

WJAS—New York Program.
KDKA—"World's Business." Dr. Julius Klein, assistant Secretary of Commerce.

7:59 P. M.

WJAS—Correct time.

8:00 P. M.

WJAS—Nit Wit Hour.
WCAE—Salon Singers.

"THE HIGHWAYMAN." Opening Signature..."Invitation".Gaines
Salon Singers.
The Highwayman.....Deems-Taylor
Salon Singers, Baritone Soloist—
Edward Woiter.
Closing Signature..."Valuation"..Gaines
Salon Singers.

KDKA—Purol Band.

TYPICAL AMERICAN AIRS.
Stars and Stripes Forever (March).Sousa
The Evolution of Dixie.....Lake
From an Indian Lodge.....MacDowell
Irish, from "Six Silhouettes"....Hadley
Band.
At Dawning.....Cadman
Cornet Solo, Del Staigers.
National Emblem (March).....Bagley
On the Mall (March).....Goldman
Band.

8:30 P. M.

WJAS—Roger W. Babson. Musical selections by the Babson Salon Orchestra and an intimate chat on financial conditions by Mr. Babson.
WCAE—Lew White, organist, with Emily Wooley, soprano.
KDKA—Pickard Family.

GENUINE FOLK SONGS.
Kitty Wells.
Family.
Bill Cheatham (hoe-down).
Violin Solo, Dad Pickard.
I'm Lookin' for the Bully of the Town.
Family.
In the Blue Ridge Mountains of Virginia.
Vocal Solo, Ruth Pickard.
Steal Away to Jesus.....Spiritual
Family.
Sallie Goodin'.
Jewsharp Solo, Dad Pickard.
Train Imitation.
Fox Chase.
Harmonica Solo, Dad Pickard.
When You and I Were Young, Maggie.
Vocal Solo, Ruth Pickard.
Are You Lonesome Tonight?
Vocal Solo, Anne Pickard.
Nobody's Business But My Own (old square dance).
Violin Solo, Dad Pickard.

9:00 P. M.

WJAS—Geneva College Program presenting the Boys' Glee Club.
WCAE—Damrosch Symphony.

"ALGERIAN SCENES."
Prelude to 3rd Act of "Virginia".Braine
Moment Musical.....Schubert
Spring Song.....Mendelssohn
Andante from Symphony No. 2.Brahms
Algerian Scenes.....Saint-Saens
Afternoon of a Faun.....Debussy
Roses from the South (Waltz).Strauss

KDKA—Packard Lackard Lads. Orchestra directed by Sam Lanin; Mabel Zoeckler, soprano; Taylor Buckley, baritone.

9:30 P. M.

WJAS—Temple of the Air. Musical program.
WCAE—Damrosch (continued).
KDKA—7-11 Dance Orchestra. New Yorkers Quartet.

10:00 P. M.

WJAS—National Forum. James J. Davis, Secretary of Labor; Francis G. Adams, Secretary of the Navy.
WCAE—Lucky Strike Dance.

B. A. ROLFE ORCHESTRA.
Yama Yama Man.
Japanese Sandman.
I Love You, I Love You.
Wedding Bells.
Marie.
Message of the Violets.
Outside.
Beside a Babbling Brook.
St. Louis Blues.
Dance of the Paper Dolls.
Paddlin' Madeline Home.
Good Bye, Boys, I'm Through.
Irish Eyes.
Down by the Old Mill Stream.
My Kinda Lovin'.
Somebody Stole My Gal.
Stumbling.
Ranger's Song.

10:01 P. M.

KDKA—Pittsburgh period.

CHANCELLOR SPEAKS.
The speaker will be Chancellor John G. Bowman of the University of Pittsburgh. The Glee Clubs of Carnegie Institute of Technology, the University of Pittsburgh and the City Arms Orchestra will provide the musical settings for the tenth in the series of special programs, which will be sponsored by the Union Trust Company of Pittsburgh.

To Byrd

T. H. "DOC" KINKADE

T. H. "Doc" Kinkade, flight engineer for Commander Byrd during his North Pole flight on May 9, 1926, will fly to Pittsburgh from Williamsport today to transmit messages to Byrd and members of the Antarctic Expedition during the KDKA program at 11:03 tonight. Kinkade knows many of the explorers personally.

10 Best Bets

By RADIO REX

7:00 P. M.

WCAE (245)—Wesley Eddy on telephone from Washington, D. C.

7:15 P. M.

WCAE (245) — Robert P. Lamont, Secretary of Commerce, on "Safety."

8:00 P. M.

KDKA (305) — Purol Band: Typical American airs.

8:30 P. M.

WJAS (232)—Roger W. Babson.
KDKA (305)—Pickard Family.

9:00 P. M.

WJAS (232) — Geneva College Boys' Glee Club.

10:00 P. M.

WJAS (232)—James J. Davis, Secretary of Labor; Francis G. Adams, Secretary of the Navy.

10:01 P. M.

KDKA (305) — Pittsburgh period: Chancellor John G. Bowman, of the University of Pittsburgh.

11:01 P. M.

WCAE (245) — Songs of our American colleges.

11:03 P. M.

KDKA (305)—Special program to Commander Byrd's Expedition.

10:30 P. M.

WJAS—George Olsen's music.
WCAE—Lucky dance (continued).
KDKA—Pittsburgh period (continued).

11:00 P. M.

WJAS—Weather; scores; time.
WCAE—Correct time.
KDKA—Weather; ball scores.

11:01 P. M.

WCAE—Songs of our American colleges.

MALE CHORUS; 19-PIECE BAND.
Medley:
Down the Field—Yale.
Harvardiana—Harvard.
Going Back to Nassau Hall—Princeton.
Medley:
Anchors Aweigh—Navy-Annapolis.
On, Brave Old Army Team—Army.
Western Medley:
Ain't Got No Style—Texas.
If You're From Colorado—Colorado.
Hail, California—California.
Medley:
Lord Geoffrey Amherst—Amherst.
Alma Mater—Cornell.
Men of Dartmouth—Dartmouth.
Medley:
The Victors—Michigan.
The Grim Grey Palisades—N. Y. U.
The Red and Blue—Pennsylvania.
Medley:
Rambling Wreck From Georgia Tech—Georgia Tech.
Yea, Alabama—Alabama.
On, Wisconsin—Wisconsin.
Auld Lang Syne.

11:03 P. M.

KDKA—Special program to Commander Byrd and his Expedition, including music by Don Bestor's Orchestra and a talk by T. H. "Doc" Kinkade, flight engineer for Commander Byrd during his flight over the North Pole three years ago and on his transcontinental flight.

11:30 P. M.

WCAE—College songs (continued).
KDKA—Byrd (continued).

EARLY SUNDAY

Detailed programs for all day Sunday will be found in the Radio Section of the Sunday Pittsburgh Sun-Telegraph, on sale late today.

OUTSIDE PITTSBURGH

(Eastern Daylight Saving Time.)

8:00 P. M.

WBBM (770-389) Chicago—Dance; organ.
WLW—Purol band (KDKA).
WGY (790-379) Schenectady—Van Curler orchestra.
WFG (1190-272) A. City—Concert orch.
WTAM (1070-280) Cleveland—Dance orch.

8:30 P. M.

WLW—Pickard Family (KDKA).
WJR (750-400) Detroit—Courtesy.
WLS (870-345) Chicago—Music.

9:00 P. M.

WBBM (770-389) Chicago—Plantation time
WCAU (1170-256) Philadelphia — String band.
WLW—Lackard Lads (KDKA).

9:30 P. M.

WBAL (1060-283) Baltimore—Ensemble.
WBBM (770-389) Chicago—Orchestras.
WJR (750-400) Detroit — Musical Miniatures.
WLW (700-428) Cincinnati — Historical highlights: "Braddock's Defeat."

10:00 P. M.

WBBM (770-389) Chicago—Sub Wavers.
WBAL (1060-288) Baltimore—Marylanders.
WCAU (1170-256) Philadelphia — Cathay orchestra.
WGES (1360-220) Chicago — Studio program.
WIBO (570-526) Chicago—Music.
WJZ (760-394) New York—Melodrama to WJR.
WLW (700-428) Cincinnati—Jack and Gene.
WFG (1190-272) A. City—Melody Boys.
WSM (650-461) Nashville—Barn dance.
WTAM (1070-280) Cleveland—Merrymakers.

10:30 P. M.

KWKH (850-353) Shreveport—Studio program.
WBBM (770-389) Chicago—Lombardo's orchestra.
WCAU (1170-256) Philadelphia—Dance music.
WGES (1360-220) Chicago—Dance.
WLW (700-428) Cincinnati—Mansfield and Lee.
WJR (750-400) Detroit—Amateur Theater.
WOR (710-422) Newark—Astor orchestra.
WFG (1190-272) Atlantic City—Dance.

11:00 P. M.

KYW (1020-294) Chicago—Orchestra.
WDAF (610-492) Kansas City—Dance program.
WGY (790-379) Schenectady—Dance.
WGN (720-416) Chicago—"Hungry Five."
WJR (750-400) Detroit—Jones' orchestra.
WLW (700-428) Cincinnati—Hawaiians.
WOR (710-422 Newark—Dance.
WRC (950-315) Washington—Orchestra.
WTAM (1070-280) Cleveland—Variety.

11:30 P. M.

WMAQ (670-447) Chicago—Tabernacle.

11:35 P. M.

WLW (700-428) Cincinnati—Ford and Glenn
WGN (720-416) Chicago—Goldkette's orch.
WRVA (1110-270) Richmond — Fiddlers' organ.
WTAM (1070-280) Cleveland—Dance music

11:40 P. M.

WJR (750-400) Detroit—Dance; news reel.

12:00 MIDNIGHT.

WCCO (810-370) St. Paul—Dance program.
WGN (720-416) Chicago—Dream Ship.
WLW (700-428) Cincinnati—Garber's orch.

12:15 A. M.

KYW (1020-294) Chicago — Edgewater Beach.

12:20 A. M.

WMAQ (670-447) Chicago—Dance (4 hrs.).

12:30 A. M.

KSTP (1460-205) St. Paul—Musical feature.
WLW (700-428) Cincinnati—Willsey's orch.
WJR (750-400) Detroit—Organ; dance.
KMOX (1090-274) St. Louis—Wylie's orch.

12:45 A. M.

WSB (740-405) Atlanta—Skylark.

1:00 A. M.

KYW (1020-294) Chicago—Straight's orch.
KMBC (950-316) Kansas City—Popular program.
PACIFIC NETWORK—Golden Legends.
WDAF (610-492) Kansas City—Song Fest.
WENR (870-345) Chicago—Air vaudeville.
WHK (1390-216) Cleveland—Organ.
WLW (700-428) Cincinnati—Jack and Gene.
WGN (720-416) Chicago—Knights of the Bath.

1:45 A. M.

WDAF (610-492) Kansas City—Frolic.

2:00 A. M.

KYW (1020-294) Chicago—Dance music.
KFI (640-468) Los Angeles—Symphonette.
WHK (1390-216) Cleveland—Dance music.

3:00 A. M.

KFI (640-468) Los Angeles — Midnight frolic.

5:00 A. M.

KNX (1050-285) Hollywood—Midnight express.

(Copyright, 1929.)

Boy Injured, Father Sues 2 as Doctors

John Kleissas, of East Pittsburgh, on behalf of his nine-year-old son, Nick, filed suits in Common Pleas Court against Lena M. Mahaffey and Al Hawkins, asking $5,000 of each for injuries suffered by the son. The defendants falsely represented themselves as physicians and induced Kleissas to permit them to treat the son, according to Kleissas. He charged that they twisted the boy's back and limbs, and that as a result of the treatment the boy was confined to a hospital.

Receipts of School Class Play Stolen

JOHNSTOWN, Pa., May 11.—Thieves broke into the Richland Township School building near here and stole $70, the proceeds of a class play by the seniors. County detectives are working on the case.

STATE TO ACT IN DRY KILLING

ABINGDON, Va., May 11.—(INS.)—With indictment looming for Policeman McReynolds and his deputies, James Crowe and J. H. Worley, alleged to have shot and killed youthful J. M. Kendrick while pursuing a suspected liquor-running car, officials of this town today awaited the promised demand from Gov. Harry E. Byrd for a full report of the fatal shooting.

Advices from the state capital at Richmond indicated that Gov. Byrd was "deeply concerned" over the killing of the college student and quoted the state executive as saying:

"While those officers are not under my control I shall write immediately for a report of the incident. I will determine my course of action after I get this report."

Commonwealth Attorney Parks said today that nearly a year ago he warned the officers against indiscriminate gun fire. He asserted that indictments would be demanded against the three officers, now under $5,000 bail on a murder charge, when the grand jury meets May 27.

E. M. Kendrick, wealthy uncle and guardian of the slain youth, has announced his intention of spending every cent of his fortune "to bring these men to justice."

"It is not for revenge," Kendrick told newspapermen. "It is rather to forestall now and for all time a recurrence of this tragedy."

DE KING INQUIRY SET FOR FRIDAY

AURORA, Ill., May 11.—(INS.)—All witnesses in the "death for a gallon of wine" case of Mrs. Lillian De King, shot to death in a dry raid prompted by a confessedly illegal warrant, were under subpena today to appear before a legislative investigating committee here next Friday.

Special investigators are reported to have been engaged to assist the committee and are completing reports to be submitted to the committee next Thursday.

The legislative inquiry follows the exoneration by the Kane County Grand Jury of Deputy Sheriff Roy Smith, who invaded the De King home, slugged De King and killed Mrs. De King with shotgun slugs.

Only one indictment has resulted, that of Eugene Boyd Fairchild, $5-a-case prohibition operative, who admitted the falsity of his affidavit with which the raiders entered the De King home.

Sleep Walker Dies As Result of Fall

ROCHESTER, Pa., May 11.—Unconscious since he fell down the stairs at his home, 1615 Virginia avenue, Monaca, Wednesday night, while walking in his sleep, Michael Hahn, 60, former resident of Pittsburgh, died yesterday in the hospital here of a fractured skull. He was a member of the Moose lodge and Schiller Glocke Society, Pittsburgh. He leaves his widow, Mrs. Margaret Hahn, three sisters and two brothers.

Death Notices 1

BEVIL—On Friday, May 10, 1929, at 1:15 p. m., at McKeesport Hospital, BERNICE BEVIL, at 8 years, beloved daughter of Robert and Margaret Bevil (nee Dougherty). Funeral from family home, 705 Josephine street, East McKeesport, Pa., on Monday, May 13, at 8:30 a. m. Requiem high mass at St. Aloysius' Church at 9 o'clock, Eastern Standard time. Interment in St. Joseph Cemetery, East McKeesport, Pa.

COOK—Suddenly, April 29, 1929, at 5:45 p. m., at Buffalo, N. Y., FRED H. COOK. Survived by his wife, Dorothy; three children, Clarence, Bertha and Frederick Cook. Funeral on Friday, May 10, 1929, from funeral home of Louis Nagel, Buffalo, N. Y. Interment in Buffalo, N. Y.

DORNBERGER—On Friday morning, May 10, 1929, at 6:30 o'clock, PHILIP DORNBERGER. Services at his residence, 207 North Craig street, East End, Monday afternoon at 3 o'clock. Interment private.

EMBS—On Friday, May 10, 1929, at 9:45 p. m., ANNA (nee Morritz), widow of John Embs and sister of Mrs. Mary Rossman, Louis, Edward and James Morritz, at her residence, 188 Arlington avenue, South Side, in her 73rd year. Notice of funeral later.

HERRON—On Friday, May 10, 1929, at 9:45 a. m., MARY ANN HERRON (nee Higgins), widow of John Herron. Funeral from the home of her son, William L. Herron, 219 Thirty-sixth street, on Monday, May 13, at 8:30 a. m. Requiem high mass at St. John's Church at 9 a. m.

IRWIN—On Saturday morning, May 11, 1929, at 8:30 o'clock, MINERVA COCHRAN, widow of William H. Irwin. Remains at the home of the T. B. Morelands, 1 North Highland avenue at Rippey street, East End, where services will be held Tuesday morning at 11 o'clock. Interment private.

KEENE—On Friday, May 10, 1929, at 6:50 p. m., ELMER L. KEENE, husband of the late Anna Doyle Keene, of 16 Newell street, Twenty-ninth Ward. Funeral from John H. Slater's chapel, 228 Brownsville road, Mt. Oliver, Sunday afternoon, May 12, at 2:30 o'clock. Interment in South Side Cemetery.

LEE—On Friday, May 10, 1929, at 3 p. m., WILLIAM LEE, aged 40 years. Funeral from his late residence, 1523 Metropolitan street, North Side, on Monday, May 13, at 3 p. m. Friends are invited.

LOWNEY—At St. Joseph's Hospital, Pittsburgh, Pa., on Thursday, May 9, 1929, at 2:15 p. m. JEREMIAH LOWNEY, beloved husband of Mrs. Mary Lowney, in his 78th year. Funeral from his late residence, 601 Edna street, Connellsville, Pa., on Monday, May 13, at 9:30 a. m. Solemn requiem high mass at Immaculate Conception R. C. Church at 10 a. m. Interment in St. Joseph's Cemetery, Connellsville.

MEYER—On Friday, May 10, 1929, at 1 p. m., EMMA WELTE MEYER, aged 70 years, wife of Henry J. Meyer. Funeral from Joseph Voltz's funeral home, 239 South Highland avenue, East End. Solemn requiem high mass at SS. Peter and Paul's R. C. Church, Larimer avenue, at 10 o'clock on Monday, May 13. Please omit flowers. Interment private.

MacDONALD—At St. Francis Hospital, on Saturday, May 11, 1929, at 5:30 a. m., ALEXANDER MacDONALD, of Gallitzburg, Pa., beloved husband of Helen MacDonald (nee McDonald). Funeral from the home of Frank A. McDonald, 444 Beechview avenue, Carnegie, Pa. Notice of funeral later.

McVAY—Suddenly, on Thursday, May 9, 1929, at 6:45 p. m., ALPHONSUS J. McVAY, son of James J. and Gertrude Winter McVay, aged 44 years; brother of Charles H. McVay, Joseph S. McVay and Miss Loretta McVay. Funeral Monday at 8 a. m. from the family home, No. 540 West Seventh avenue, West Homestead. High mass of requiem at 9 a. m. in St. Mary Magdalene Church. Friends are invited. Interment in St. Mary's Cemetery, Homestead.

O'CONNELL—On Thursday, May 9, 1929, at 5:50 a. m., SUSAN QUINN O'CONNELL, wife of the late Patrick O'Connell. Funeral from the home of her daughter, Mrs. Richard Carmichael, 105 Third street, Carnegie, Pa., on Monday, May 13, at 8:30 a. m. Requiem high mass at St. Luke's Roman Catholic Church at 9 o'clock. Friends invited. (Erie, Pa., papers please copy.)

PFAB—At St. Margaret's Hospital, on Thursday, May 9, 1929, at 7:45 a. m., ANNA BRUN PFAB. Funeral from the home of her son, Frank Pfab, 3803 Penn avenue, on Monday, May 13, at 8:30 a. m. High mass of requiem at St. John the Baptist Church at 9 o'clock. Friends are invited. (Cincinnati, O., and St. Louis, Mo., papers please copy.)

REMMEL—On Thursday, May 9, 1929, at 4 a. m., VALENTINE, husband of the late Jennie Harman Remmel, in his 77th year. Services at his late residence, 75 Arlington avenue, at Fresland street, on Sunday afternoon at 2 o'clock. (Steubenville and Wheeling papers copy.)

SCHOLLER—On Friday morning, May 10, JULIA ANN, widow of John Scholler, aged 78 years, at Center, Pa. Funeral from the home of her brother, John Schillinger, at Center, Monday at 2 o'clock, Standard time. Friends invited. Cars will leave Taylor's, 7127 Kelly boulevard, at 1 o'clock, Standard time.

SPOHN—On Wednesday, May 8, 1929, at 8:25 p. m., HARRY F., SPOHN, son of Adam and Wilhelmina Theis Spohn, in his 42d year. Funeral services at family residence, 56 Southern ave., Mt. Washington, on Sunday, May 12, at 2:30 p. m. Friends are invited.

STEWART—On Saturday morning, May 11, 1929, at 12:15 o'clock, HANNAH BLUCK STEWART, widow of William T. Stewart. Funeral from her late residence, 2920 Voelkel avenue, Dormont. Time announced later.

STEWART—Friday, May 10, 1929, at 3:30 p. m., WILLIS SAMUEL STEWART, husband of Mary Elizabeth Stewart and father of John H. Stewart, of Butler, and Mrs. Clarence L. Fisher, of Wilkinsburg. Funeral services Sunday at 2 p. m., Eastern Standard time, at his residence, 128 Morton avenue, Butler. Interment in South Side Cemetery, Butler, Pa.

VOKACH—On Friday, May 10, 1929, at 7:45 p. m., ALOISA LORENZ VOKACH, widow of Albert Vokach, in her 70th year. Survived by three sons, Albert A., Charles J. and Robert E. Vokach. Funeral from her late residence, 9 Mawhinney street, on Tuesday afternoon at 2 o'clock. Friends invited.

Notices 1-A

Julia Doersch's family wish to thank their friends and neighbors for the use of their cars and courtesy shown at the funeral of their mother.

CEMETERY MEMORIALS. (Made in Pittsburgh.) Eckels Granite and Marble Co. Fisk 1981—4615 Penn ave.

In Memoriam 1-B

IN LOVING memory of John Franklin Bierer, who passed away 22 years ago today May 11, 1907.
Wife and Daughter.

Funeral Directors 1-D

SEE page 223 classified section of phone book, or watch this space every Sunday for our ad.
GRIME & BLAIR.

FUNERAL FLOWERS
Order by PHONE 3726 and 3727 ATLANTIC AT ANY PRICE DESIRED
McClements
535 WOOD STREET

Pittsburgh Sun-Telegraph
Evening and Sunday Morning
PUBLICATION BUILDING, GAZETTE SQUARE, PITTSBURGH, PA.
DOWNTOWN OFFICE.
WANT AD CORNER, FIFTH AND MARKET.
Telephone Grant 5400
For Classified Ads Only. All Other Departments Grant 6500

Card of thanks, church announcements, deaths, memoriams, birth and marriage notices, 30 cents per line.

If replies to advertisements have to be mailed (outside of the city only) send 10c for postage.

Telephone or call orders to discontinue or change "Till Forbid" advertisements should be confirmed by writing.

The Sun-Telegraph will not be responsible for more than one incorrect insertion of any advertisement ordered for more than one time.

Advertisers should ask for and retain receipts of payment of classified ads, as mistakes cannot be rectified without them.

The publisher reserves the right to reject any advertising deemed objectionable.

Lost and Found 2

BILLFOLD—Lost Thurs., South Hills, contents money, check, owner's auto license, driver's card; reward. Lafayette 5555-R.

COLLIE DOG—Black, white, lost N. S. Sat., children's pet, rew. Cedar 0285-J.

DIAMOND bar pin lost in Wilk. Thursday night; reward. Franklin 1124-R.

FOUND—Boston terrier, male; owner can pay board and ad. Carrick 0809-J.

GLASSES—Tortoise shell oxford, lost, Valmont st., Forbes, Murray, Schenley 1478.

LOST—PENDANT DIAMOND PIN BETWEEN FULTON BLDG. WATSON BLVD., PERRYSVILLE AVE. LIBERAL REWARD. PHONE FAIRFAX 1034.

POLICE DOG, lost Wed. evening, last seen on Frankstown ave., nr. Hamilton, about 10:30; reward. Montrose 2651.

PURSE—Black leather, Wed. in Donahoe's; liberal reward Hazel 4973-R.

REWARD for return of white terrier with long coat, red collar, with name and address. Call Montrose 3215.

WRIST WATCH—Ladies', lost wash room Penn Theater Thurs.; reward. Schenley 4226.

FOUND ON STREET CARS, WEDNESDAY, MAY 8.
Purse, route 6.
Purse, route 63.
Bar pin, route 27.
Bill fold, route 77.
Compact, route 81.
Card case, route 66.
Brooch, route 56.
THURSDAY, MAY 9.
Purse, route 65.
Purse, route 6.
Glasses, route 76.
Information concerning these articles may be had by calling Pittsburgh Railways Co. Lost Department, Grant 7460. Ask for extension 148.

Where to Dine 3

SPECIAL LUNCHES AND DINNERS. GARVIN'S LUNCH, 826 Liberty at 9th

Bus Transportation 3-B

DeLuxe Motor Coach Service
WHEELING, $2.50 Round Trip
Hourly 7:00 A. M. to 6:00 P. M. Also 8:00 and 11:00 P. M.
MORGANTOWN, $3.50 Round Trip
Every Two Hours From 8:00 A. M. to 8:00 P. M.
WASHINGTON, PA., $1.50 Round Trip
Hourly From 7 A. M. to 12 P. M.
Eastern Standard Time Effective May 6, 1929.
LEAVING FROM WHITE STAR STATION, 345 BLVD. OF ALLIES.
WHITE STAR LINES, INC.
Phone Court 9030
345 Blvd. of Allies, Near Smithfield St.

UNION MOTOR LINES
Coast to Coast Srv. Direct Srv. for Detroit
Leaves Ft. Pitt Hotel, 7:15 a. m. and 7:15 p. m. Direct bus to Akron, 3 p. m. All Busses—all points leave Fort Pitt Hotel, Atlantic 8000-2346; Court 4106-07; "All Busses leave Eastern Standard Time."

Aviation

WE WILL interview several men who are interested in aviation. You can earn while training. Call or write 407 Bessemer Bldg.

Male Help Wanted 4

EXPERIENCED farm hand, take Harmony car, stop Mellwood. Peter Schramm.

HI-SCHOOL MEN

Past 16; inexperienced; arrange an interview for immediate registration in Radio laboratory training, to start after school term; good salaries for trained men; laboratories and vocational advice here in Pgh. Call Saturday afternoon or any evening. Radio Corp. of Penna., 331 Fourth ave.

Male Help Wanted 4

COLLEGE graduate, engineering training, age not exceeding 23 years. Write to M-199, Sun-Telegraph, giving address, telephone number, college attended, course taken, degree received, and experience if any.

Automobile Salesman,

A steady man who will work a truly successful plan of automobile merchandising, which is entirely new and proven a real income builder. Training free; drawing account to the man who qualifies. Personal interviews only. Call Mr. MULLEN or Mr. GALPERT AT MAYFLOWER 4700.

BORING Mill Operators,
Tool makers,
All-around Machinists,
Machine Operators,
Write or apply
Firestone Tire & Rubber Co.,
Akron, Ohio,
Or see L. V. Hannah at the Henry Hotel Saturday from 6 to 10 p. m., or Sunday from 9 a. m. to 6 p. m.

Furniture Sales Promotion and Advertising Manager

Man capable of producing in popular type furniture store. Must write business-getting advertising and promote all sales effort. Salary exceptional to right applicant. Personal interviews only. Applicants must bring unquestionable references of ability and character.

THE PEOPLES FURNITURE COMPANY, Uniontown, Pa.

IDENTIFICATION Photos, 4 for $1; fast service. Liberty Studio, 960 Liberty ave.

LETTER CUTTER wanted. Hollenberry Marble and Granite Works, 440 Liberty st., Braddock.

MEN wanted; draftsmen experienced in steel plant furnace work. The Rust Engineering Co., Koppers Bldg.

ONE experienced wholesale drug pricer, and one phone order clerk. MUTUAL DRUG CO.

SALES EXECUTIVE

Excellent opportunity is offered to a high type Sales Executive. Tire or automotive accessory experience desirable but not essential. Reply in own handwriting, giving age, education, experience and salary requirements.

PERSONNEL MANAGER THE FIRESTONE TIRE & RUBBER COMPANY, AKRON, OHIO.

PAPERHANGERS — First-class workmen only; 2 painters, inside work. Jas. W. Thompson, Penhurst 1550.

PHOTOSTAT OPERATOR

Wanted, young man 18 to 23 years old with one or more years' experience operating photostat machine; good opportunity with reliable company. Write, giving age, experience, salary expected and references. Write L 198, Sun-Tele.

TRADE SHOOL

Ambitious men wanted, earn $65 to $100 per week; learn automobile mechanics, automobile electricity, bricklaying, plastering, welding, interior decorating, fine or commercial arts, radio; instructions absolutely practical and individual. Classes every day and Tuesday and Thursday evenings; catalog free; visitors welcome.

Pgh. Auto & Trade School, 405 Penn ave., Dept. "7," Pittsburgh, Pa.

WANTED—Male salesman, experienced in selling millinery in and around Pittsburgh and vicinity; good wages on commission basis, must have references. Apply Kennedy Hat Mfg. Co., 457 Washington st., Buffalo, N. Y.

WANTED
STRUCTURAL STEEL DRAFTSMEN
State experience and references. Inquire
F. L. Heughes & Co., Inc., Rochester, N. Y.

WANTED
Experienced Fitters, Milling Machine Operators, Radial Drill Press.
APPLY
EMPLOYMENT OFFICE, 501 N. Lang Ave.

Wanted at Once

Neat appearing experienced salesman to sell Chevrolet six, good proposition to good men. See Mr. Mattson or Mr. Stout; do not phone.

B. F. STOUT, Baum Blvd and Beatty st.

WANTED—First-class estimator for building construction. One with engineering or architectural training preferred. We desire only a high class man and one seeking a permanent connection. Bethlehem Brothers, Engineers and Constructors, Johnstown, Pa.

WANTED—Saw and hatchet man. Apply in rear of 1716 Beaver ave., N. S.

WELDER—First-class electric and acetylene, wanted at once; no others need apply. General Welding Co., 116 Third ave., Pittsburgh, or call Cedar 1232.

Female Help Wanted 6

GIRLS
FOR FACTORY WORK

Good wages, steady work and good housing conditions. Write or apply Firestone Tire and Rubber Co., Akron, Ohio, or see L. V. Hannah at Hotel Henry Saturday from 6 to 10 p. m., or Sunday from 9 a. m. to 6 p. m.

VISIT 1215 Plaza Bldg. if you want a good stenographic position. Personnel Placement Bureau.

YOUNG girl to help with 2 small children. Montrose 6042.

MENTION THE SUN-TELEGRAPH WHEN ANSWERING ADVERTISEMENTS.

Male & Female 8

WANTED for all-year position, couple to act as gardener and cook, at country home, 30 miles from Pgh., preferred without children, reference desired. 9 a. m. to 12 noon at 1217 Farmers Bank Bldg. or phone At. 9330 for appointment.

YOUNG men and women learn barber trade. We guarantee work, course $25. Ideal Barber College, 408 Third ave.

Employment Wtd., Male 10

ALTERING, repairing, contracting of all kinds; paperhanging and painting my specialties. Phone Neace, Fairfax 9754.

CHAUFFEUR, white, desires position with private family, good references reliable, married, 1 child. Frank Hagerman, 8709 Westwood rd., Wilkinsburg, Pen. 6678-J.

YOUNG man, 21 yrs. old, wishes position in or out of town. Write N-199, Sun-Telegraph

YOUNG white man w

The Open Road Is Calling You—Here's Your Chance to Buy a Good Used Car—Act Now While This Sale Is On

FOR RENT
City & Suburban Houses 39

COLORED—5-room house, bath, electric, $40; 4-room house, electric, $30; 3 rooms, bath, electric, $26; 2 rooms, bath, electric, $18; 3 rooms, $25. Fortieth st.; 3 rooms, bath, electric, $27.50. Brushton. Call for rent list. Landon, 331 Fourth ave., Room 504. Court 4487.

EMSWORTH, 205 Church ave.—Duplex, 5 rooms, 1st floor; very modern; front, rear porch; nice lot; ½ square from car line; garage on rear; $55. W. E. Murphy, 407 Grant ave., Millvale.

MAY rent free—6 rms., bath, sun parlor, h. w. floors, range, shades, linoleum, water furnished; near cars, trains, schools, newly decorated. Day, Court 2485. Evenings, Oakmont 441.

HAZELWOOD—5-room house, bath, electric, newly papered, $32.50. One month free. 331 Fourth ave., Room 504. Court 4487.

CRAFTON, S. Emily st.—New house, 6 rooms, bath, all modern conveniences; rent or sell. Walnut 3786.

AVALON—6 rms., ba, furn., mod.; handy trains, cars, schools; redu. rent. Li. 1572.

6 RMS., bath, laundry, garage, $50. 132 Pemsdale st., Crafton. Walnut 2630-R.

MODERN 3 or 4-room apts.; convenience; on car line; garage. Linden 5619-J.

FRANKSTOWN ROAD—5-room house, modern, $50. Unity 163 ring 2.

MENTION THE SUN-TELEGRAPH WHEN ANSWERING ADVERTISEMENTS.

East End Houses 40

ATLANTIC AVE. district—6-room house, reception hall, bath, electric, $55; 5-room house, bath, electric, $41; 4-room house, bath, electric, $35; 4 rooms, bath, electric, $30. One month free. 331 Fourth ave., Room 504. Court 4487.

PIERCE ST., 5849—75 car, near College ave.; 6 rooms, bath, electric, gas, hot and cold water, porch, modern; sink on 2d floor; adaptable for two families; $50. Court 0148 or 5849 Pierce st.

SEVEN-ROOM duplex, tile bath, hot water heat, $90. 7 rooms, bath, electric, furnace, $65; 4 rooms, bath, electric, $40. Oakland. One month free. Lando, 331 Fourth ave., Room 504. Court 4487.

418 HASTINGS ST., nr. Fifth ave.—7 rms. and bath, inst. water heater, hot air, gas, laundry, with toilet; mod., $75 per month. Call F. J. Heinz, Montrose 6059.

WIGHTMAN ST., 2020.

7 rms., 2 bths, gar., all mod. conveniences. Reduced rental. Owner Schenley 2159.

MAY RENT FREE.

226 Coltart ave., Oakland—8 rms., bath, coal furnace; front porch; reduced to $85. Call Hazel 4129 or Atlantic 3653.

CENTER AVE.—12 rooms, bath, furnace, laundry, large lot, excellent rooming house or for large family; $140. Mont. 1032.

WILKINSBURG—3 rms., bath, $30; 6 rms., bath, $63. May rent free; also pay for moving. Franklin 2626-J.

OAKLAND—339 Coltart Square—New, 7 rooms, bath, garage, rent reasonable. Call Atlantic 9906 or Carnegie 3974.

HOMEWOOD—Modern, 5-room brick house, finest location, near cars; free till July 1. Mont. 8560. Franklin 5600.

SHERIDAN AVE., E. E.—5 rms., bath, beaut. loca.; gar. if desired. Hi. 4753.

MAY rent free, 6-room house, breakfast room, 2 baths, garage. Hazel 6629-J.

SQUIRREL HILL, 10 Browns place—7 rms. All conveniences, $40. Hazel 4923-M.

CLASSIFIED ADS ARE AMONG THE GREATEST MONEY-SAVERS KNOWN

South Hills Houses 42

18TH WARD.

6 rooms, bath, finished attic; furnace heat; 1 square to cars, $55.00.

GEO. A. JONES & SONS, REALTOR

Member Pittsburgh Real Estate Board. 1335 Carson st. Hemlock 0758.

CARRICK.

New home, 6 rooms, bath, laundry, furnace; one square to car.

GEO. A. JONES & SONS, REALTOR

Member Pittsburgh Real Estate Board 1515 Carson st. Hemlock 0758.

BRENTWOOD, 116 Pointview Rd.—6-rm., bath, including heat, $40 Carrick 0347-R.

POTOMAC AVE., cor. Banksville rd., 6 rm. house, bath, garage, $45. LE. 6010.

Avalon, Ben Avon 44

BEN AVON.

Choice duplex of 5 rooms, heat, janitor service, newly painted and decorated; well located; electric refrigeration; $67.50; May rent free.

FRANK N. YOUNG, 644 CALIFORNIA AVE. LINDEN 2780.

SEVEN rooms, bath, cellar, furnace, laundry, all modern, new fixtures, large yard, suitable for 2 families, privilege to sublet, 2 min. to train or trolley. $70. Call Linden 2424.

Furn. Apts. & Houses 45

EL TOWER APARTMENT HOTEL, Munhall road, off Beacon.—Beautifully furnished apartments with private and connecting baths; $45 per month and up. hotel service included. Hazel 6800.

BELLEFONT ST., 626—Priv apt., 2 rms., attractively furn., bath, porch, heat, nr. cars, reas., adults, ref. Ma. 0976.

HOWE ST., 5427—4 and 5-room apts., tile bath, gas range, separate entrance, newly furnished. Mayflower 2585.

ST. JAMES ST., near 5th Ave.—9 rooms, 2 baths, June 1 to Oct. 1; rent very moderate. Mayflower 4949.

2 RM. modern furnished apt., located within walking distance of downtown business section. Grant 6162.

NEGLEY Dist.—Nicely furnished 3-room apt., tile bath, $65, including light and heat. Montrose 6408.

BUENA VISTA ST., 1210—1, 2, 3, 4, 5 rooms, up-to-date in everything. Fairfax 9754.

PENNSYLVANIA AVE., 1304—3 beautiful rms., bth, walk, dist. to city. CE. 0267-R.

AVALON—Nicely furn. 3-room apt., private home, light, heat, phone. LI. 6292.

E. E. S. Winebiddle Ave., 361—2 rooms, kitchenette, bath; reas.; Gentiles only.

ATTRACTIVELY furnished 2 or 3-rm. apt. All conveniences. Lafayette 1688.

AMBER ST., 348—BEAUTIFULLY FURNISHED APTS. HILAND 9360.

FOR RENT
Business Properties 47

WOOD WORKING SHOP.
Fully equipped with Universal wood worker, lathe with sander mortiser ready for work; cheap rental. Call owner, Churchill 8094.

AUTO PAINT SHOP.
Light, heat and power with equipment; 15-car capacity; $80 rental. Call MO. 0866.

MARKET ST.—Second floor, 20x65; elevator; rental $50. Court 3544.

Store Rooms 46

STOREROOMS, 2035 5th ave.; immediate occupancy. Atlantic 9930. MA. 7042.

MENTION THE SUN-TELEGRAPH WHEN ANSWERING ADVERTISEMENTS.

Lofts & Warehouses 49

DESIRABLE WAREHOUSE SPACE. Elevator, light, heat. Reasonable. Howe Scale Co., Fairfax 2244.

Offices & Desk Room 50

WALSH BUILDING
434 DIAMOND STREET.
Unusual opportunity to secure a suite of 3 rooms on the third floor of this conveniently located building. Ideally adapted for the use of attorneys, real estate offices or insurance agencies. Complete first-class service at reduced rentals. Can arrange additional space if desired.

REAL ESTATE CO. of PGH.
427 Fourth Ave. Atlantic 9050.

CLARK BUILDING
Company with four offices 20x26', on twentieth floor, moving from city, will sublet. ATLANTIC 0999.

(SERVICE)—$5 monthly. Investment bldg., suite 207, Downtown address, telephone calls taken, your name in directory. Private furnished office or desk. At. 5617

CHOICE, cheerful offices, complete service; moderate rental. Atlantic 4800.

MENTION THE SUN-TELEGRAPH WHEN ANSWERING ADVERTISEMENTS.

Resorts, Cottages, Etc. 52

BUILD a cottage at Twin Willows, a choice lot, 100 acres playground—incl. use of pool, electric light and water. Yearly rental $6.00. Gentiles only. Owner, R. L. Heckert, Mars 38-R 121.

WHITE PLEASURE GROUND, Hulton rd., 6 rms., water, gas, electric, garage, plenty of shade, swimming. Unity 170 R 12. Write X 255, Sun-Telegraph.

GENEVA-ON-THE-LAKE-OHIO.
Beautiful, clean, furnished cottages, week, month, season; 1 to 50 over; Gentiles. EDGAR J. ALLEN, ALLEN COURT.

BUNGALOWS—Five rooms furnished; rent for season at Washington Lake. Address Cyrus Walter, Yulan, N. Y.

FOR SALE
City & Suburban Houses 60

Unusual Bargain in Aspinwall

Beautiful six-room home; must be sold to save equity, small amount of cash necessary. C. Sprung, Atlantic 0727.

FRAME dwelling, 15 rooms, suitable location for boarding or rooming house, near mills and car line. Price reasonable. Inquire 325 13th st., Ambridge, Pa.

ELLIOTT—10-room brick, breakfast nook, bath, fruit and coal cellar, hardwood floors; arranged for 2 families; good street. Walnut 2781-R.

NEAR North Park, new brick, 6 rms., bath, hdwd. firs., furnace; dble. gar., barn; 12 acr. Owner, Perrysville 906-R-12

COR. business bldg. and 7-room house, on car line, both for $7,300; consider trade; bargain. Lafayette 4111.

SHERIDAN—6 rms., bath, nr. Langley High; trains, cars, city. Federal 2430-W.

FOREST HILLS—6 rooms, tile bath, hardwood firs.; rent or sell; reas. FR 7575-J.

SHERIDAN—7-rooms bungalow, bath, double garage. Federal 1525-J.

East End Houses 61

UNIQUE MODEL

Artistic new home in exclusive section of Squirrel Hill, outside of traffic, safe for children, 7 rooms, 2 baths, colored tile, garage, many artistic features, worth $20,000. Price $17,500, bank mortgage $10,000, balance easy terms. Schenley 1408.

6-ROOM house with sun porch, double garage, all modern, convenience, 48' frontage. 536 Colart ave., for information call or see owner, Mayflower 7915.

518 GETTYSBURG ST.—6 rms., brick and shingle; lot 35x125; convenient to Linden School E. Liberty train. Hazel 4260-R.

FARRAGUT ST., 827—$9,300. Brick, 10 rooms, 2 baths, for 2 families, excellent income for investment.

REGENT SQ., new 6-rm. brick, h.-w. ht., hdwd firs., b. nook, garage. FR. 1313.R.

WILKINSBURG, $6,500—8 rms., bath, h.w. heat, garage, paved. Churchill 5163-R.

North Side Houses 62

New Grand Ave. Homes.

$5,600—New 5-room one and two-story dwellings now under construction. Near Woods Run avenue and Brighton road. Easy terms.

Jenkinson Realty Co., Linden 3148 Bellevue

BRICK, 6 rms., bath, ldry., furnc., $5,800; pay like rent. LL. 1162-M. FA. 1421.

Dormont, Mt. Lebanon 63

Satisfaction In owning this beautiful brick home near Washington school and cars; 7 rooms, 2 baths, 2-car garage, hot water heat, instantaneous water heater, frigidaire, weatherstripped and landscaped; ideal location; only $12,700.

SIMMONDS, 400 Washington Rd. Lehigh 1017.

MT LEBANON, 121 Academy ave.—6-rm. home, bath, level lot. Lehigh 8740-J.

Crafton, Ingram 67

INGRAM, 8-rm. brick, hdwd. floors; modern; bargain. Owner, Walnut 4049.

FOR SALE
Beechview, Brookline 64

$8,800 Brookline Sacrifice

New all brick, Spanish tile roof 6 rooms, tile bath, hdwd flrs., steam heating system, decorated; paved street, near car, Catholic church and school; reduced from $12,900.

SMITH & MOTT, "REALTORS" 754 Brookline Blvd. Lehigh 1500

FOR SALE BY OWNER
BROOKLINE.

New, 6 rooms, bath, laundry, coal and fruit cellars, hot-air furnace; real bargain at $7,500. See Mr. Joos, Herrmann, 2611 Pioneer ave. Lehigh 1040.

MT. LEBANON—$10,500.
Business forces sale of 6-room brick home finished attic, tile bath, shower, h. w. floors, coal furnace, etc.; level lot, paved side drive, 1 square to cars. Terms Lehigh 7454.

BROOKLINE—7-room, brick and stucco, tile bath, hardwood floors, corner lot, 2-car stucco garage; must sell, exceptional price. Lehigh 8498.

Carrick, Overbrook 65

NEW 6-rm. brick, $6,900; hdwd. firs., tile bath, coal cellar, rigid asbestos roof, built-in features; large lot; paved street; easy terms. Owner, Carrick 2877.

Knoxville, Brentwood 66

BRENTWOOD—7-rm. brick, tile bath, shower, furnace, coal and fruit cellar, garage, furnace, paved, nr. cars; bargain at $9,250. Hemlock 0222 or Carrick 1247.

MODERN 6-rm. brick, sun parlor, bath, furnace, storage attic; reas. Laf. 4850-J.

BRENTWOOD, new brk., 6 rms., b., all on nr. cars, etc., $9,800; terms. Carr. 2928-R.

Bellevue, West View, Avalon, Ben Avon 68

BELLEVUE—New 6-room house tile bath attic. Linden 4957.

MENTION THE SUN-TELEGRAPH WHEN ANSWERING ADVERTISEMENTS.

Business Properties 70

AUTO REPAIR AND PAINT SHOP.
Fully equipped for Duco, battery and radiator work; 2 stories, centrally located in East Liberty; 30-car capacity; cash or terms. See owner, 7401 Monticello st. Call Churchill 8064.

Lots For Sale 71

BUILDERS ATTENTION!
Lots for sale on paved street in Wilkinsburg, $50 per front foot; no down payment; pay for lot when building is completed.

Peoples E. E. Real Estate Co., Montrose 4025. Penn and Highland Aves.

BEVERLY HGTS., Mt. Leb. Lot 50x139; all improvements, $2,900. Call Lehigh 0501.

LOT 40x113, level, on Fernwald rd., near Beechwood blvd., $1,800. Atlantic 7824.

LOTS No. 782, 783 Laurel Gardens. Call Carrick 0745-R.

Miscellaneous 85

PORCELAIN ENAMELED IRON ONE-PIECE LAVATORY.

$12.95 COMPLETE WITH TRIMMINGS.

17x19-inch patent overflow basin.

We also give you a price on installing the complete job.

MANUFACTURERS DISTRIBUTING CO., 325-27 Penn Ave., Dept. 731, Pittsburgh.

CASH REGISTERS RENTED
ALL MAKES—Hand operated $5.00 per month, electric $10 per month. Rental applied if purchased. FORT PITT TYPEWRITER CO., 642-644 Liberty ave. AT 8320.

PAINTS! SHINGLES! WALL PAPER! Brushes, roof roofing; special sale below wholesale; mail, phone orders. Peoples Jobbing, 2139 Fifth ave. 335 Water st.

ALL metal steel garage, 12x18; h. w. floor; good condition; price $100. Phone Lehigh 8757-J.

DESK—Mahog. double sided; good condition; reasonable. At. 1189.

Household Goods 86

$15.75 NEW 3-DOOR OAK REFRIGERATORS
$1.49 NEW COMFORTABLE PORCH ROCKERS
$59.50 NEW 3-PIECE VELOUR LIVING ROOM SUITES
$16.75 NEW 5-PIECE OAK BREAKFAST SETS

Famous of East Liberty
6308 FRANKSTOWN AVE.

$300 MOHAIR SUITE, $129.
Also new perfect, walnut bedroom, dining room and other living room suites; at wonderful bargain. R. Storage 324 Liberty ave.; free delivery.

$275—THREE-PIECE mohair suite—$140. Any color. Many others. Same savings.

DAVID R. GRAFTON,
4085 Fourth Floor, Jenkins Arcade.

ELECTRIC refrigerator, porcelain inside and out, exceptional bargain, used less than 4 months, $10. Wood st., Wilkinsburg.

COFFIELD rebuilt electric washer, $48.00; perfect condition; guaranteed. 940 Penn ave.

LARGEST piano sale; storage pianos, $25 up; terms. Storage House, 333 3rd ave.

SACRIFICE household goods; also library table; chairs for office. Lehigh 1758.

GRAY enamel combination stove, cost $225, sell for $55. West View 1292-W.

HOUSEHOLD GOODS—Very reasonable; 712 N. St. Clair st., E. E. MO. 0798.

SIMMONS' BED, 5, complete, new; reasonable. Hiland 7275-R.

Musical Instruments 87

THIS WEEK ONLY!
YOUR OLD VICTROLA
Taken as Down Payment on Any Reconditioned Piano!
Balance small payments, no interest.
SOME SPECIAL VALUES:
EVERETT UPRIGHT PIANO, WAS $125... Now $75
STECK UPRIGHT PIANO, WAS $90... Now $60
HALLET & DAVIS PLAYER PIANO, WAS $350... Now $275
GILBERT PLAYER PIANO, WAS $360... Now $295
DE KALB GRAND PIANO, WAS $495... Now $395
APARTMENT GRAND PIANO, WAS $425... Now $325
Open Evenings!
This Week Only! Easy Payments.
Charles M. Stieff, Inc.,
819 LIBERTY AVE.
NEXT DOOR TO FEDERAL RESERVE BANK.

Talking Machines
Repaired while you wait. Phonograph Repair and Supply Co., 204 7th st. AT. 4047

GRANDS and upright pianos in storage. Sale cheap. Easy terms. Storage house, 333 Third ave.

Office & Store Equipm't 89

OFFICE FURNITURE OF ALL DESCRIPTIONS AT A BARGAIN
GOLDEN'S, 1520 5th Ave.

Used MIMEOGRAPHS, Typewriters, etc. Bought, Sold, Rented, Rebuilt, Supplies. PITTSBURGH TYPEWRITER CO. 339-51 5th Ave.

SINGLE glass meat display counter, Vitrolite base, 12 and 24 ft. long, for mechanical refrigeration. Beaver 2222-R.

Wearing Apparel 90

DRESSES—Black satin, brown crepe, etc. (38), blue winter coat, $10. BR. 1439.

BOYS' suits (4), sizes 5 and 14, best condition, sacrifice. Montrose 5950.

LOANS $10 to $300

2½% LOANS
You save One Per Cent a Month by borrowing from HOUSEHOLD.
HERE IS THE COST:
ON LOANS PAYABLE IN 20 EQUAL MONTHLY PAYMENTS.
$100—average monthly cost, $1.32
$200—average monthly cost, $2.63
$300—average monthly cost, $3.94

Loans may be paid in full at any time, and you will only be charged for the actual time you keep the money. You get the full amount in cash; no deductions of any kind.

NO ENDORSERS.
NO EMBARRASSING INQUIRIES

Household Finance Corporation

3—OFFICES—3

ROOM 505 ARROTT BLDG.
N. W. Cor. Fourth and Wood St.
Court 2890

1601 FIRST NAT'L BANK BLDG.
511 Wood St.
Atlantic 1198.

315 PARK BUILDING.
Cor. 5th Ave. and Smithfield St.
Atlantic 0735.

LOANS UP TO 300 DOLLARS ON YOUR NOTE
AT LAWFUL INTEREST.
NO FEES—NO BONUS.
PERSONS owning furniture, real estate or with salaried position accommodated, 24-hour service. Repayment arranged to suit borrower's requirements. A quick, dignified and confidential assistance. Our methods cheerfully explained. If you cannot call in person, write or telephone and our representative will see you
Our Business Makes Friends
INTERSTATE COLLATERAL LOAN CO.
200 ARROTT BLDG.
COR. FOURTH & WOOD ST.
TELEPHONE COURT 3256.

Do You Need Money?
GET IT FROM US
At 2½% Per Month
ASK ABOUT OUR BONUS PLAN.
Family loans. Absolute privacy. Prompt and courteous service. Up to $300. No extra charges.
OWNED AND OPERATED BY PITTSBURGH PEOPLE.
ECONOMY FINANCE CORPORATION,
208 Clark Bldg., 2nd Floor, 7th & Liberty. AT. 0546-7.

Sound Financing For the Workingman
Your automobile or furniture is ample security. No indorsers.
CALL, WRITE OR PHONE.
Empire Finance Co.,
602 Park Bldg.,
Corner 5th & Smithfield St. At. 8578.

BORROW FROM US
Transactions Private
Loans on Furniture up to $300.
Peoples Loan Co.
814 Empire Building,
LIBERTY AVE. & STANWIX ST.
Tele. Atlantic 3574.

LOANS
To Those Who Need $10 to $300
On Furniture or Note
Payments of 20 Months or Less
Call, Write or Phone
Conservative Credit System
604 LAW & FINANCE BLDG.
429 Fourth Ave. Atlantic 7026

LOANS ON AUTOS AND FURNITURE
EMPIRE FINANCE CO.,
ROOM 602 PARK BLDG.,
Corner Fifth and Smithfield st. AT. 8578

Mortgage Loans 81

Second Mortgages---$300 to $25,000
Monthly payments on $300 is $13, on $500, monthly payment is $18, on $1000, monthly payment is $39, payment includes the principal, interest, etc., pay taxes, repairs or debts with loan, repayable on easy budget plan 1 to 5 year term.
BANKERS MORTGAGE CORP
230 Fifth Ave Suite 700 ATlantic 6160

SECOND MORTGAGES.
STRAIGHT OR MONTHLY PAYMENT.
PRIVATE FUNDS; LIBERAL APPRAISALS; QUICK ANSWER. HAZEL 6013.

BUILDING loan money 1st and 2nd mortgages as high as 75% anywhere in Allegheny County. Federal 0657.

NO charge if loan not granted; bring deed. J. H. Alorson Co., 450 4th ave. CO. 2582

Loans on Automobiles 82

Need Money ON YOUR AUTOMOBILE?
Your title can be used to obtain funds for any purposes YOU CONTINUE TO USE THE CAR. Small unpaid balances paid off or re-financed. ANY AMOUNT UP TO $1,000
INTEREST AT 6% on unpaid balances
Call, write, phone Atlantic 6025
Pgh. Finance Corp.
504 American Bank Building. Grant 81. at Sixth Ave.

Confidential Financial Help
Can be had by using your certificate of title to your car. Unpaid balance refinanced. Any sum. Write S R G at P. O. Box 1485, Pittsburgh.

FINANCIAL ASSISTANCE.
Can be secured by anyone owning a clear title to a car or where unpaid balance is small. 6% interest. Phone Atlantic 6428.

MENTION THE SUN-TELEGRAPH WHEN ANSWERING ADVERTISEMENTS.

Loans on Jewelry 83

LOANS AS LOW AS 1%
ON DIAMONDS
WATCHES, JEWELRY
STOCKS AND BONDS
We also loan at low rates on SILVERWARE, CAMERAS, GUNS, FURS, TOOLS, TRANSIT, MUSICAL INSTRUMENTS
Old Gold, Silver & Platinum Bought.
GALLINGER'S, 929 LIBERTY AVE.
Phone Atlantic 8207 Established 1854

You Can Get Money At a New Low Rate
DIAMONDS, WATCHES, JEWELRY OR LISTED STOCKS AND BONDS.
Absolute Privacy. No Store Connected. Monthly Paym'ts. Unlimited Renewals.
ECONOMY FINANCE CORPORATION,
208 CLARK BLDG., 2ND FLOOR. 7TH & LIBERTY—ATLANTIC 0546-7.

LOW RATE LOANS
On Diamonds and Stocks
OLD RELIABLE COMPANY.
Real Loan Office. No Pawn Shop.
Interstate Collateral Loan Co.,
200 ARROTT BLDG.
Cor. Fourth Ave. and Wood St.

MENTION THE SUN-TELEGRAPH WHEN ANSWERING ADVERTISEMENTS.

Machinery & Tools 91

WESTINGHOUSE light and power plant, late model, A-1. Irwin 479-J.

FOUR-FOOT CORNICE BRAKE. 107 MARKET ST.

MENTION THE SUN-TELEGRAPH WHEN ANSWERING ADVERTISEMENTS.

Automobiles For Sale 94

1926 BUICK Standard Coach, private owner; cash or terms; cheap. West View 1663-J.

CADILLAC, 1925 Coach; A-1 condition; very good looking. Lafayette 2986.

CHANDLER Coach, 1926; A-1 condition; good paint. Bargain; $200. LE. 4488.

1925 CHANDLER Sedan; A-1 mechanical condition; $150. Lehigh 4488.

CHEV.—Late 1928 coupe, $285; low mileage. Dark green paint, black trim, like new. Spotless upholstery, 5 new oversize tires. Motor quiet, powerful and just well broken in; equipment includes bumpers front and rear, snubbers, motometer, wiper, etc. Will sacrifice for $285. Can arrange to finance. Owner moving to Calif.; must get quick action. Write J 199, Sun-Tele.

CHEVROLET coach, late '27; O. K. in every way; this car may be had at a very low price for cash or terms. Murdock Chevrolet Co., 3440 Forbes st. Mayflower 1291.

CHEVROLET cabriolet, 1928; mechanically perfect, good paint and tires; $465; terms. 127 Braddock ave. Phone Brandywine 0400.

CHEVROLET coach, 1928 model; only 7,500 miles; rubber like new; can't tell paint from new; will sacrifice $395; terms. Call Lehigh 4488.

CHEVROLET TOURING 1926—Very good mechanical condition. $100; terms. Sprague, LA 5100.

CHEVROLET coach, late '28 model; very low mileage and looks like new; cash or terms. Murdock Chevrolet Co., 3440 Forbes st. Mayflower 1291.

CHEVROLET COACH 1927—New paint, good rubber, A-1 mechanically. $275; terms. Call Sprague, Lafayette 5100.

CHEVROLET COUPE, 1928—Good condition, $400; terms. Sprague, LA 5100.

DODGE, 1928 sedan, thoroughly overhauled; paint and tires good; a real buy; $295; terms. Hudson Garage, 338 Chestnut st., Sewickley, Pa. Phone Sewickley 1275.

LATE 1928 Dodge Victory 6, 4-Door Sedan—This car like new in every respect. $650; terms. Hudson Garage, 338 Chestnut st., Sewickley, Pa. Phone Sewickley 1275.

DODGE SEDAN 1925—Mechanically A-1, $175; terms. Suburban Motor, LA 2986.

DODGE sedan, 1926; very good condition; $250; terms. M. B. Shank Lehigh 4488.

DODGE Coupe, 1925, 4-pass.; perf. cond.; like new; price low. Hiland 7785.

FORDS
50 to select from. All models for all purposes. Truck and pleasure cars.
5906 PENN AVE. MONTROSE 9401.

FORD Model A Standard Coupe and Coach, 4612 Forbes st. Sch. 0504.

FRANKLIN 27 late type coupe, used very little, all new tires, condition and appearance good as new, guaranteed 90 days, $900. Franklin 25 10-C sedan, overhauled, repainted, new tires, bargain, $600.

ERNY FRANKLIN AGCY., 2040 W. Liberty

HUDSON COACH 1927—Good tires and paint, excellent shape throughout. $387.50. Terms. Sprague, Lafayette 5100.

HUDSON COACH '27; good paint and rubber, $500. Churchill 7249-R.

HUP coupe, 1925; extra fine mechanical condition; quick sale, $195. Lehigh 4488.

MARMON '28 Sport 8 Conv. Coupe with rumble seat. Appearance and condition like new; 6 new tires; $875. Erny, 2040 W. Liberty.

M'FARLAND sport model touring, mechanically perfect; paint and rubber like new; cost $6,500 for quick sale $475. Hazel 3402.

OAKLAND coach, 1927; A-1 shape; looks good as new; $375. Lehigh 4488.

OLDSMOBILE—4-door sedan, 1928 model; 4 new tires; A-1 shape; $393 terms. 545 Braddock ave. Brandywine 0706.

OLDSMOBILE 1926 COACH—Good rubber. A-1 mech.; a real bargain; $250 terms. Sprague, Lafayette 5100.

PONTIAC SEDAN 1927—A bargain at $375. Suburban Motor LA 2986.

1928 PONTIAC six coupe; look and runs like new; only $167 down. Linden 2416.

STUDEBAKER Big 6 touring, excellent condition, $75. See Mr. White, 519 Water st. Court 0456.

STUDEBAKER Coach, 1924; mechanically perfect; a bargain; $200. Suburban Motor, LA 2986.

LATE 1925 Studebaker Dictator 4-door sedan; good tires, good paint, motor A-1 shape; looks as good as new; $335; terms. Hudson Garage, 338 Chestnut st., Sewickley, Pa. Phone Sewickley 1275.

MENTION THE SUN-TELEGRAPH WHEN ANSWERING ADVERTISEMENTS.

Automobiles For Sale 94

TAKE IT TO BENNETT'S
AUTO WRECKERS

Your old cars and trucks; highest prices paid, regardless of year, model or make.
SEE US FIRST
For lowest prices on parts for any make of car or truck; complete selection.
A FULL LINE OF PARTS FOR ALL MAKES OF CARS AND TRUCKS THAT HAVE BEEN DISCONTINUED
BENNETT BROTHERS
GRANT AND WATER STS.
Phone Court 0351-3232.
MAIL ORDERS—24-HOUR SERVICE.
PLANT NO. 2
5100-5220 Center Ave. Montrose 0911.
PLANT NO. 3.
1617-1701 West Carson st. Court 2294.

Lot of Cars and Trucks
IN OUR LOT
$50 to $500
All Makes and Models.
Open Day and Night.
R. E. Loughney Motor,
5556 Center Ave.

AUTOMOBILE BUYERS
We handle deferred balances on monthly payment plan for individuals.
Automobile Finance Company,
5528 Penn Avenue, Pittsburgh, Pa.

USED CAR BUYER
This Concerns You
Used cars, all makes and models; prices $50 and up.
SOUTHERN BUICK SALES,
758 Brownsville rd. Lafayette 0490.

For Sale—2 Good Used Cars
1 Dual Valve 6-Cyl Pierce-Arrow Touring.
1 Hotchkiss Limousine.
Both cars in wonderful condition. Very little mileage—lots of extras. Apply 494 Gettysburg Street.

READY cash for your car. Mr. Boyd, 1212 Forbes st.

Trucks & Tractors 95

TRUCK BARGAINS
Ford, Model A truck, dual transmission, steel body, open cab, $550. Easy terms.
Star & Pontiac panel trucks, good for laundry or cleaners.
1-ton Dodge, 1926, $185.
Chev., 1927 stake body, $300.
Many Fords. Terms.
4612 FORBES ST. Schenley 0504.

1928 CHEVROLET TRUCK
Open express, wide body, closed cab; mechanically perfect; 4 heavy duty tires; ready for work today.
MURDOCH CHEV. CO.,
3440 Forbes St. Mayflower 1291.

1927 CHEV. 1½-ton truck, open express and closed cab, $350. Truck completely overhauled in our shop. New tires, motor guaranteed to be in A-1 condition. Cochran Chev. 428 Penn ave. Wilkinsburg. Pen. 0563

USED TRUCKS
½-Ton to 2-Ton.
FRANK D. SAUPP, Inc.,
5920 Penn Ave., Pittsburgh, Pa.

1927 CHEV. 1½-ton truck, canopy top, body, truck in exceptionally good condition, low mileage. Price $300. Cochran Chev. Co., 428 Penn ave. Pen. 0563.

FORDS
Half and 1-ton trucks for all purposes; 50 to select from; $50 and up.
4612 FORBES ST. SCHENLEY 0504.

1926 CHEV. 1-ton truck, completely overhauled, new tires, $275. Cochran Chev. Co., 428 Penn ave., Wilkinsburg. Pen 0563.

3 HALF-TON Chevrolet Panel Body Trucks. Walnut 1200 Mr. Jackson.

Automobile Accessories 96

SEE HARRY—at 5702 PENN AVE., before buying tires elsewhere. MO. 8517; also 219 Second ave. Court 2836.

Wanted, Automobiles 97

WE BUY FOR CASH
OR MAKE LOANS ON AUTOMOBILES.
5910 Penn ave., E. E. Hi. 2590

YOUR OLD CAR WANTED—See Edwards, Bigelow Blvd & Herron Mayflower 7900.

WILL BUY your automobile and pay cash. Morrowfield Auto Co., 2621 Murray ave.

Garages For Sale 99

DIAMOND GARAGES
ALL KINDS METAL, WOOD OR CONCRETE

They pay big returns on the investment.
YOU NEED NO CASH
THE DIAMOND HARDWARE CO.
Phone Court 4795.
224 Fourth Ave. Pittsburgh, Pa.
Evenings, Franklin 5357 or 6081-J.

IDEAL BUILT
METAL, WOOD OR CONCRETE AS LOW AS $150
A REAL GOOD INVESTMENT
New Payment Plan.
NOBLE & HENDERSON,
FED. 1930. SUN & EVES. FED. 0890
McKees Rocks, Pa.

SECOND-HAND garage, reasonable. Standard Metal Garage Co., Sycamore st., Etna, Pa. Phone Sterling 1075. Evenings Perrysville 257-J.

Will build concrete block garages, single, $395; double, $650; cement flr. H. Kalson, Plaza bldg. AT. 7618. Eve.-Sun. HA. 4641.

GARAGES—Brick, cement block; reasonable prices. F. Tickner, Clark Bldg. AT. 1324.

Dogs, Cats, Etc. 100

ONLY EXCLUSIVE DOG SHOP IN PGH. ALL BREEDS DOGS. INTERNATIONALLY KNOWN. ESTERADA PET SHOP, 8 FEDERAL ST. FAIRFAX 9025.

PEDIGREED St. Bernard, 3 yrs., female; loves children; Beauty. Coraopolis 1119.

CANARIES, extra fine singers for Mother's Day. 118 N. Millvale ave. Hiland 0584.

BEAUTIFUL white collie puppy; pedigreed, female; sacrifice at $20. Lehigh 6582-J.

BEST RABBITS; Flemish Giants, Chinchillas, old and young. Homestead 1628.

RABBITS—Stahls golden certificate chinchillas; bargains. Federal 1903-J.

DACHSHUND PUPS—FULL BRED. 3141 BRIGHTON RD., N. S.

Horses, Cows, Etc. 101

WORK HORSES, North Side Boarding Stables, 1136 Venial st., N. S. CE. 1741.

4 DRAFT HORSES. M. O'HERRON CO., 1ST AND M'KEAN STS., S. S.

6 WORK HORSES. CALL WALNUT 1200, MR. HABERMAN.

Farm, Garden Supplies 103

ALL KINDS of vegetable and flower plants, 2nd flr., Pitt. market. See Wm. Beckert.

Legal Notices 107

P. J. CLYDE RANDALL,
Attorney-at-Law.
806 Wylie ave., Pittsburgh, Pa.
In the Court of Common Pleas of Allegheny County, Pennsylvania, ss: No. 2330 January Term, 1924. William Holt vs. Myrtle Holt, in divorce a vinculo matrimonii. To Myrtle Holt, respondent: The subpena and alias subpena in the above case having been returned non est inventus, you are hereby notified and required to appear in said court on the first Monday of July A. D. 1929, to answer the petition and libel filed in said case.
ROBERT H. BRAUN, Sheriff.

ALEXANDER J. BIELSKI,
Attorney-at-Law.
308 Bakewell Bldg., Pittsburgh, Pa.
Notice is hereby given that letters of administration on the estate of Sophia Sarah A. Mattews, deceased, late of Edgewood, Allegheny County, have been granted to the undersigned. all persons indebted to said estate are to make payment, those having claims will make them known to
MARY M. CRAWFORD, Executrix.
Edgewood, Pa.

Legal Notices 107

NOTICE is hereby given that an application will be made to the Governor of Pennsylvania, on the 28th day of May, 1929, by the Center Lumber Company of Pittsburgh under am act of Assembly entitled "A supplement to an act entitled 'An act to provide for the incorporation and regulation of certain corporations,' approved April 29, 1874, providing for the improvement, amendment and alterations of charters of corporations of the second class and authorizing the incorporation of traction motor companies," as amended by the act of March 31, 1905, for the approval of certain amendments to the charter of said corporation, providing that the purpose of said corporation as stated in the second article shall hereafter read:

"Said corporation is formed for the purpose of manufacturing, buying, selling, trading and dealing in lumber, millwork and builders' supplies of all kinds and for said purpose to own, lease and improve real estate."

BROIDO & ROSENBAUM,
1103 Jones Law Bldg.,
Pittsburgh, Pa.
Solicitors for Center Lumber Company of Pittsburgh.

BRASLEY, RUBIN, BALTER & COLE,
Attorneys-at-Law.
416 Frick Bldg., Pittsburgh, Pa.
In the Court of Common Pleas of Allegheny County, Pennsylvania, ss: No. 2154 April Term, 1929. Eugene Graziano vs. Eugenia Graziano. In divorce a vinculo matrimonii. To Eugenia Graziano respondent: Take notice that above case is at issue and will be tried by said court at the City-County Building, Pittsburgh, Pa., when called in its turn, or as soon thereafter as suits the convenience of the court.
BRASLEY, RUBIN, BALTER & COLE,
Attorneys for Libellant.

M'KENNA & M'KENNA,
Attorneys-at-Law.
2503 Grant Bldg., Pittsburgh, Pa.
Notice is hereby given that letters of administration on the estate of Arthur William Dollman, deceased, late of Pittsburgh, Allegheny County, have been granted to the undersigned, to whom all persons indebted to said estate are to make immediate payment, those having claims or demands against same will make them known without delay.
JOHN A. DOLLMAN, Administrator,
5147 Friendship avenue, Pittsburgh, Pa.

ALBERT F. YUNKER, Attorney-at-Law,
434 Diamond st., Pittsburgh, Pa.
Notice is hereby given that let

Official—Pittsburgh 111

(Continued from Page Fifteen.)

per centum of the estimated cost of the proposed improvement, duly and legally executed with a surety or trust company, which has complied with the City ordinances relating thereto; said bond shall be in the form of bond furnished by the City of Pittsburgh.

4. Blueprint copies of the contract plans and specifications may be obtained at the Bureau of Engineering, Room 440 City-County Building. Deposits in the amount of $25.00 will be required for each set of specifications and contract plans for the 23rd Street Drainage Basin Trunk Sewer, $10.00 for the East Street Bridge improvement, and $2.00 for each of the other above named improvements. Receipts for said deposits will be given and the money refunded upon return of the plans and specifications in good condition and without marking within ten days of the date bids are opened.

5. The Mayor and the Director of the Department of Public Works reserve the right to increase or decrease the amount of class of any portion of the work which they deem necessary, to reject any or all proposals, or to accept any proposal which they deem it to the interest of the City so to do.

CHARLES H. KLINE, Mayor.
EDW. G. LANG, Director, Department of Public Works.

In the Court of Common Pleas of Allegheny County, No. 1318 July Term, 1929, Docket "B."

In re petition of the City of Pittsburgh for the appointment of viewers, to ascertain the costs, damages and expenses, and assess the benefit arising from the construction of a sewer on the southwest sidewalk of Middletown road and Berry street, from about 310 feet southeast of Berry street to sewer on Berry street 50 feet northeast of Middletown road, Twenty-eighth Ward.

The undersigned, having been appointed by the Court of Common Pleas, viewers in the foregoing matter, hereby give notice that they will, on the 28th day of May, A. D. 1929, at 10:50 o'clock a. m., eastern standard time, meet on the line of the said improvement, at corner of Middletown road and Berry street, proceeding thence over the line of said improvement, viewing the same, and the premises affected thereby.

WM. M. McJUNKIN,
E. E. PHILLIPS,
F. S. HALLER,
Viewers.

May 11, 1929.

In the Court of Common Pleas of Allegheny County, No. 1319 July Term, 1929, Docket "C."

In re petition of the City of Pittsburgh for the appointment of viewers, to ascertain the costs, damages and expenses, and assess the benefit arising from the change of grade of and the grading, paving and curbing of Traymore avenue, from Sebring avenue to Crimson street, Nineteenth Ward.

The undersigned, having been appointed by the Court of Common Pleas, viewers in the foregoing matter, hereby give notice that they will, on the 28th day of May, A. D. 1929, at 10:30 o'clock a. m., eastern standard time, meet on the line of the said improvement, at corner of Traymore avenue and Sebring avenue, proceeding thence over the line of said improvement, viewing the same, and the premises affected thereby.

WM. M. McJUNKIN,
E. E. PHILLIPS,
F. S. HALLER,
Viewers.

May 11, 1929.

In the Court of Common Pleas of Allegheny County, No. 1320 July Term, 1929, Docket "D."

In re petition of the City of Pittsburgh for the appointment of viewers, to ascertain the costs, damages and expenses, and assess the benefit arising from the construction of a sewer on the southerly sidewalk of Crosby avenue, from about 100 feet east of Realty avenue to Pauline avenue, Nineteenth Ward.

The undersigned, having been appointed by the Court of Common Pleas, viewers in the foregoing matter, hereby give notice that they will, on the 28th day of May, A. D. 1929, at 10:10 o'clock a. m., eastern standard time, meet on the line of the said improvement, at corner of Crosby avenue and Realty avenue, proceeding thence over the line of said improvement, viewing the same, and the premises affected thereby.

WM. M. McJUNKIN,
E. E. PHILLIPS,
F. S. HALLER,
Viewers.

May 11, 1929.

In the Court of Common Pleas of Allegheny County, No. 1321 July Term, 1929, Docket "A."

In re petition of the City of Pittsburgh for the appointment of viewers, to ascertain the costs, damages and expenses, and assess the benefit arising from the change of grade, grading, paving and curbing of Edgar street, from Baldwin street to Willis street, Twenty-ninth Ward.

The undersigned, having been appointed by the Court of Common Pleas, viewers in the foregoing matter, hereby give notice that they will, on the 28th day of May, A. D. 1929, at 9:50 o'clock a. m., eastern standard time, meet on the line of the said improvement, at corner of Edgar street and Willis avenue, proceeding thence over the line of said improvement, viewing the same, and the premises affected thereby.

WM. M. McJUNKIN,
E. E. PHILLIPS,
F. S. HALLER,
Viewers.

May 11, 1929.

In the Court of Common Pleas of Allegheny County, No. 1322 July Term, 1929, Docket "B."

In re petition of the City of Pittsburgh for the appointment of viewers, to ascertain the costs, damages and expenses, and assess the benefit arising from the change of grade, grading, paving and curbing of Rose (now Red Rose) avenue, from Hornaday road southwardly 495 feet, Twenty-ninth Ward.

The undersigned, having been appointed by the Court of Common Pleas, viewers in the foregoing matter, hereby give notice that they will, on the 28th day of May, A. D. 1929, at 9:40 o'clock a. m., eastern standard time, meet on the line of the said improvement, at corner of Rose avenue and Hornaday road, proceeding thence over the line of said improvement, viewing the same, and the premises affected thereby.

WM. M. McJUNKIN,
E. E. PHILLIPS,
F. S. HALLER,
Viewers.

May 11, 1929.

In the Court of Common Pleas of Allegheny County, No. 1323 July Term, 1929, Docket "C."

In re petition of the City of Pittsburgh for the appointment of viewers, to ascertain the costs, damages and expenses, and assess the benefit arising from the construction of a sewer on Unnamed way, from about 170 feet north of Gladfield street, to Lemington avenue, Twelfth Ward.

The undersigned, having been appointed by the Court of Common Pleas, viewers in the foregoing matter, hereby give notice that they will, on the 28th day of May, A. D. 1929, at 8:50 o'clock a. m., eastern standard time, meet on the line of the said improvement, at corner of Unnamed way and Lemington avenue, proceeding thence over the line of said improvement, viewing the same, and the premises affected thereby.

WM. M. McJUNKIN,
E. E. PHILLIPS,
F. S. HALLER,
Viewers.

May 11, 1929.

In the Court of Common Pleas of Allegheny County, No. 1324 July Term, 1929, Docket "D."

In re petition of the City of Pittsburgh for the appointment of viewers, to ascertain the costs, damages and expenses, and assess the benefit arising from the widening of Forward avenue, at its intersection with Saline avenue, including all damages due to the grade at which said highway is to be widened, Fourteenth and Fifteenth Wards.

The undersigned, having been appointed by the Court of Common Pleas, viewers in the foregoing matter, hereby give notice that they will, on the 28th day of May, A. D. 1929, at 9:10 o'clock a. m., eastern standard time, meet on the line of the said improvement, at corner of Forward avenue and Saline avenue, proceeding thence over the line of said improvement, viewing the same, and the premises affected thereby.

WM. M. McJUNKIN,
E. E. PHILLIPS,
F. S. HALLER,
Viewers.

May 11, 1929.

In the Court of Common Pleas of Allegheny County, No. 1325 July Term, 1929, Docket "A."

In re petition of the City of Pittsburgh for the appointment of viewers, to ascertain the costs, damages and expenses, and assess the benefit arising from the vacation of the easterly end of Spruce way, across the land of American Steel Foundries to Thirty-sixth street, Sixth Ward.

The undersigned, having been appointed by the Court of Common Pleas, viewers in the foregoing matter, hereby give notice that they will, on the 28th day of May, A. D. 1929, at 8:30 o'clock a. m., eastern standard time, meet on the line of the said improvement, at corner of Spruce way and Thirty-sixth street, proceeding thence over the line of said improvement, viewing the same, and the premises affected thereby.

WM. M. McJUNKIN,
E. E. PHILLIPS,
F. S. HALLER,
Viewers.

May 11, 1929.

In re petition of the City of Pittsburgh for the appointment of viewers, to ascertain the costs, damages and expenses, and assess the benefits arising from the construction of a sewer on Queensbury street, Beherns way, Ledgedale street and private property of the Pittsburgh, Crafton and Mansfield Street Railways Co. and the General Outdoor Advertising Co., from existing sewer on Queensbury street to McCartney Run, Twenty-eighth Ward.

In the Court of Common Pleas of Allegheny County, No. 232 April Term, 1929, Docket "D."

Notice is hereby given that the undersigned viewers, appointed by the Court of Common Pleas of Allegheny County, in the foregoing matter, filed their report in the said court on the 10th day of May, A. D. 1929, and unless exceptions thereto be filed within thirty days from said date of filing, the said report will be confirmed absolutely.

Following is a copy of the schedule annexed to said report, showing the damages occasioned by the cost of said improvement, the names of the several owners of properties abutting thereon, the number used on Viewers' Plan accompanying said report to identify said properties, the several awards of damages allowed, and the several assessments of benefits made against said properties.

Damages less benefits assessed, none.

Total cost and expenses, $6,053.88.

SCHEDULE

Assessment of properties peculiarly benefited by pay total costs and expenses:

Private Property—		
General Outdoor Advertising Co.	V. 1	00 00
Pittsburgh, Crafton and Mansfield Railway Co.	V. 2	00 00
Ledgedale Street, North Side—		
Charles Hoffman	V. 3	$50 00
John McCluan	V. 4	40 00
Sebastion Lohner	V. 5	40 00
Delia A. Welsh	V. 6	40 00
Charles Lydon	V. 7	40 00
Rose McDonald	V. 8	40 00
Lottie M. McGuire	V. 9	40 00
Lewis Strahley	V. 10	40 00
Wm. Heinrich	V. 11	40 00
Stephen E. Stone	V. 12	40 00
Stephen E. Stone	V. 13	40 00
James McNamee	V. 14	40 00
Margaret Shea	V. 15	25 00
Margaret Shea	V. 16	25 00
Stella M. Smith	V. 17	20 00
Elizabeth Kohler	V. 18	00 00
Mary McNeil	V. 19	00 00
Mary McNeil	V. 20	00 00
Harry E. Cawley and Eileen M., his wife	V. 21	00 00
John R. Reese	V. 22	00 00
James Lyons	V. 23	00 00
Katherine B. Heaslett	V. 24	00 00
Jennie O'Hara	V. 25	00 00
Cora E. McKay	V. 26	00 00
Matthew Harney	V. 27	00 00
David F. Lloyd	V. 28	20 00
Sarah E. McElwain, South Side—	V. 29	25 00
S. Colotto	V. 30	66 47
John McFadden	V. 31	66 47
George McFadden	V. 32	66 47
Reynold Busse	V. 33	66 47
Joseph A. Mulroe	V. 34	66 47
Reynold Busse	V. 35	66 47
Daniel H. Haggerty	V. 36	66 47
M. E. Welster	V. 37	66 47
R. R. Bryan and L. R. Bryan	V. 38	66 47
R. R. Bryan and L. R. Bryan	V. 39	66 47
R. R. Bryan and L. R. Bryan	V. 40	66 47
N. H. Collins, Jr.	V. 41	66 47
Elgie C. Auld	V. 42	66 47
Jacob Mohr	V. 43	66 47
Jacob Mohr	V. 44	66 47
Jacob Mohr	V. 45	66 47
Jacob Mohr	V. 46	66 47
Jacob Mohr	V. 47	66 47
Jacob Mohr	V. 48	66 47
Lizzie M. Lippencott	V. 49	66 47
F. A. Schaffner et al.	V. 50	66 47
F. A. Schaffner et al.	V. 51	66 47
F. A. Schaffner et al.	V. 52	66 47
John P. Deise	V. 53	66 47
Margaret M. McAuley	V. 54	66 47
Walter G. Wallace	V. 55	66 47
Hester A. Riddle, Queensbury Street, North Side—	V. 56	66 47
Maurice Spanel	V. 57	79 76
Benjamin Belas	V. 58	53 17
Michael J. Francies	V. 59	53 17
Wm. A. Turzell	V. 60	53 17
Reynolds Busse	V. 61	53 17
Reynolds Busse	V. 62	53 17
Chas. Cook	V. 63	53 17
Hannah G. Burns	V. 64	53 17
Wm. C. Leaman	V. 65	53 17
Chas. Leaman	V. 66	53 17
Hulda C. Battles	V. 67	55 83
Walter Trautman and Elizabeth, his wife	V. 68	58 49
Nora O'Malley	V. 69	61 15
Nora O'Malley	V. 70	66 46
Robinson Improvement Co.	V. 71	66 46
Raymer A. Parrish	V. 72	66 46
Sarah F. Meyers	V. 73	66 46
South Side—		
Louise Kohl	V. 74	74 44
Henry N. Fitzgerald	V. 75	66 46
Maggie E. Greene	V. 76	66 46
Paul B. Mahoney	V. 77	66 47
Benjamin N. Talbot	V. 78	66 47
Sarah Marlin	V. 79	66 47
Sarah J. Hoerr	V. 80	66 47
Sarah J. Hoerr	V. 81	66 47
Paul R. Stegan	V. 82	66 47
Henry N. Bender	V. 83	66 47
Emma M. Iden	V. 84	66 47
Louis Fippas	V. 85	66 47
Louis Fippas	V. 86	66 47
Margaret Henegan	V. 87	66 47
Margaret Henegan	V. 88	66 47
Victor Ruefle	V. 89	66 47
Jennie E. Bowers	V. 90	66 47
Behren Way, East Side—		
Fidelity Title and Trust Company	V. 91	00 00
William P. Ortale	V. 92	00 00
The following amount is charged to City of Pittsburgh:		
Total cost less benefits assessed		1,506 65
		$6,053 88

All of which is respectfully submitted.

WM. M. McJUNKIN,
E. E. PHILLIPS,
F. S. HALLER,
Viewers.

Pittsburgh, May 7, 1929.

In re petition of the City of Pittsburgh for the appointment of viewers, to ascertain the costs, damages and expenses, and assess the benefits arising from the construction of a sewer on Shadyhill road, Denisonview street, Hartwell street, Highman street, Vinemont street, Oxford street, Colescott street, Queensbury street, Unnamed ways, Lynch street, Ledgedale street, Bartow street and Clearview avenue, from Highman street to sewer on Hartwell street at Clearview street, Twenty-eighth Ward.

In the Court of Common Pleas of Allegheny County, No. 231 April Term, 1929, Docket "C."

Notice is hereby given that the undersigned viewers, appointed by the Court of Common Pleas of Allegheny County, in the foregoing matter, filed their report in the said Court on the 10th day of May, A. D. 1929, and unless exceptions thereto be filed within thirty days from said date of filing, the said report will be confirmed absolutely.

Following is a copy of the schedule annexed to said report, showing the damages occasioned by the cost of said improvement, the names of the several owners of properties abutting thereon, the number used on Viewers' Plan accompanying said report to identify said properties, the several awards of damages allowed, and the several assessments of benefits made against said properties.

Damages less benefits assessed, none.

Total cost and expenses, $35,143.90.

SCHEDULE

Assessment of properties peculiarly benefited to pay total costs and expenses:

Shady Hill Road, West Side—		
Jesse A. Pennington	V. 1	$00 00
Great Eastern B. & L. Ass'n.	V. 2	91 31
Great Eastern B. & L. Ass'n.	V. 3	91 31
M. Cornelia Undercoffer	V. 4	91 31
James F. Curfman	V. 5	91 31
Guiseppe Muto	V. 6	91 31
Guiseppe Muto	V. 7	91 31
Alfred Watson	V. 8	91 31
Alfred Watson	V. 9	91 31
John Kirkwood	V. 10	91 31
John Kirkwood	V. 11	91 31
Sylvanius C. Bartlett et ux.	V. 12	91 31
Sylvanius C. Bartlett	V. 13	91 31
R. L. DeHaven	V. 14	91 31
R. L. DeHaven	V. 15	91 31
R. L. DeHaven	V. 16	91 31
R. L. DeHaven	V. 17	80 35
R. L. DeHaven	V. 18	91 31
Jules Viseur and Flore, his wife	V. 19	91 31
Jules Viseur and Flore, his wife	V. 20	91 31
Joseph Knose	V. 21	91 31
Emma C. Watson	V. 22	91 31
Emma C. Watson	V. 23	91 31
School District of the City of Pittsburgh	V. 24	00 00
Gust Dettling	V. 25	91 31
George E. Schwartz et ux.	V. 26	91 31
Amelia A. Busse	V. 27	91 31
Amelia A. Busse	V. 28	91 31
South Side—		
Anna C. Kirk	V. 29	91 31
Anna C. Kirk	V. 30	91 31
Anna C. Kirk	V. 31	91 31
Anna C. Kirk	V. 32	91 31
Fred J. Force	V. 33	91 31
Fred J. Force	V. 34	91 31
Pearl Forrest	V. 35	91 31
Pearl Forrest	V. 36	91 31
Lizzie W. Kerr	V. 37	91 31
Lizzie W. Kerr	V. 38	91 31
Mary C. Beller	V. 39	91 31
Albert E. Gerde et al.	V. 40	91 31
Albert E. Gerde	V. 41	54 79
East Side—		
John Evans and Martha, his wife	V. 42	91 31
William H. Weifenbach and Anna, his wife	V. 43	91 31
William H. Weifenbach and Anna, his wife	V. 44	91 31
William T. Everett and Ida M., his wife	V. 45	91 31
William T. Everett and Ida M., his wife	V. 46	91 31
Mary B. Fisher	V. 47	91 31
Mary B. Fisher	V. 48	91 31
Mary B. Fisher	V. 49	91 31
Mary B. Fisher	V. 50	91 31
Thomas A. Broderick	V. 51	91 31
Thomas A. Broderick	V. 52	91 31
Hugh L. Tetrick	V. 53	91 31
Hugh L. Tetrick	V. 54	91 31
E. D. Hagerty, now George McConnell	V. 55	91 31
E. D. Hagerty, now George McConnell	V. 56	91 31
Frank B. Warner	V. 57	91 31
Frank B. Warner	V. 58	91 31
D. A. Hotchkiss	V. 59	91 31
D. A. Hotchkiss	V. 60	91 31
Maude O. Stayer	V. 61	91 31
Maude O. Stayer	V. 62	91 31
Reynold Busse et al.	V. 63	91 31
Reynold Busse et al.	V. 64	91 31
Reynold Busse et al.	V. 65	91 31
Reynold Busse et al.	V. 66	91 31
Chas. H. Keller et al.	V. 67	91 31
Chas. H. Keller et al.	V. 68	91 31
Helena Busse	V. 69	91 31
Mary A. Hewitt	V. 70	91 31
Helena Busse	V. 71	91 31
Helena Busse	V. 72	91 31
Helena Busse	V. 73	91 31
Helena Busse	V. 74	91 31
Highman street, South Side—		
John R. Hussell	V. 75	91 32
Wm. H. Hornish	V. 76	91 32
Peter F. May	V. 77	91 32
Joseph J. Geisler	V. 78	91 32
Mary L. McIntyre	V. 79	91 32
E. N. Beckling et ux.	V. 80	91 32
North Side—		
John K. Creasy and Myrtle, his wife	V. 81	54 78
John K. Creasy and Myrtle, his wife	V. 82	91 32
Harry H. Heevan	V. 83	91 32
Harry H. Heevan	V. 84	91 32
John Lachman	V. 85	91 32
John Lachman	V. 86	91 32
Vinenont street, South Side—		
Joseph Viseur	V. 87	24 78
Joseph Viseur et ux.	V. 88	61 32
Chas. W. Wenn	V. 89	61 32
Conrad F. Schweiger	V. 90	61 32
Samuel C. Hughes, Aubrey W. Love, John H. Kelso	V. 91	61 32
Samuel C. Hughes, Aubrey W. Love, John H. Kelso	V. 92	61 32
Dora Renner	V. 93	61 32
Dora Renner	V. 94	61 32
Israel Schutzman and Rosa, his wife	V. 95	61 32
James S. Bell	V. 96	61 32
James S. Bell	V. 97	61 32
Frank L. Haire	V. 98	61 32
North Side—		
Anna R. Lynch	V. 99	61 32
John J. Foley	V. 100	61 32
Wm. E. Everett et ux.	V. 101	61 32
Florence G. Nolton	V. 102	61 32
Malcolm Nicholson	V. 103	61 32
Malcolm Nicholson	V. 104	61 32
Leah D. Powell	V. 105	61 32
Leah D. Powell	V. 106	61 32
Wm. E. Hague	V. 107	61 32
Curtis F. Hannah et ux.	V. 108	79 57
Robert L. Staab and Gertrude S., his wife	V. 109	79 57
Oxford street, South Side—		
John A. Bock	V. 110	91 32
James Davison	V. 111	91 32
Virginia Davison	V. 112	91 32
Albert W. Herdt	V. 113	91 32
Elmo O. Sheets	V. 114	91 32
Mary Boyd	V. 115	91 32
Thomas Turnbull and Florence Irene, his wife	V. 116	91 32
Arthur Forman and Lilyan, his wife	V. 117	109 57
Bernard Forbes Daubert and Dorothy, his wife	V. 118	73 04
North Side—		
George Leech	V. 119	91 31
Julius Eisenberg	V. 120	91 31
Catherine M. Pierce	V. 121	91 31
Laura G. Schrom	V. 122	91 31
Earl H. Bearl	V. 123	91 31
Lizzie E. O'Connell	V. 124	91 31
Lizie E. O'Connell	V. 125	91 31
Fred Franklin et ux.	V. 126	91 31
Fred Franklin et ux.	V. 127	91 31
Fred Franklin et ux.	V. 128	91 31
Colescott street, South Side—		
Elizabeth T. Ingham	V. 129	91 31
Elizabeth T. Ingham	V. 130	91 31
Mathias E. Nolf and Marie, his wife	V. 131	91 31
Mathias E. Nolf and Marie, his wife	V. 132	91 31
Mathias E. Nolf and Marie, his wife	V. 133	91 31
Thomas F. Quigg et ux	V. 134	91 31
Ralph E. Bearl	V. 135	91 31
John Payne Hartman and Janet P., his wife	V. 136	91 31
John Payne Hartman and Janet P., his wife	V. 137	135 14
James W. Jolliffe and Emma, his wife	V. 138	135 14
Emma Jolliffe	V. 139	91 31
Emma Jolliffe	V. 140	109 57
North Side—		
Reynold Busse	V. 141	91 31
Reynold Busse	V. 142	91 31
Emil Sadowsky	V. 143	91 31
Alfred Watson and Emma C., his wife	V. 144	91 31
Virginia Davison, now Mary Myers	V. 145	91 31
Mary Myers	V. 146	91 31
Mary Myers	V. 147	91 31
Herbert Watson et ux.	V. 148	91 31
Julia F. Barclay	V. 149	91 31
Emma Hammel	V. 150	91 31
George W. Brubach	V. 151	91 31
James Hurley	V. 152	91 31
Patrick Waldron	V. 153	91 31
William C. Meyers and Ruth, his wife	V. 154	91 31
William C. Meyers and Ruth, his wife	V. 155	91 31
William C. Meyers and Ruth, his wife	V. 156	91 31
Alice M. Eberlin	V. 157	109 57
Dennison View, South Side—		
Helen Busse	V. 158	91 31
Earl B. Hinman	V. 159	91 31
Clara H. Lauth	V. 160	91 31
Wm. H. Lavender	V. 161	91 31
Wm. H. Lavender	V. 162	91 31
Louis H. Haberbeck and Annie E., his wife	V. 163	91 31
Louis H. Haberbeck and Annie E., his wife	V. 164	94 96
Joseph H. Beuchler	V. 165	87 65
Joseph H. Beuchler	V. 166	91 31
Helen Off	V. 167	91 31
Helen Off	V. 168	91 31
Helen Off	V. 169	91 31
George Cook	V. 170	91 31
Wm. J. Phillips	V. 171	91 31
Murray A. Verner	V. 172	91 31
Louise M. Bealor	V. 173	91 31
Thomas Robb	V. 174	109 57
Unnamed way, South Side—		
Sebastian Lohner	V. 175	146 10
Mary I. Richards	V. 176	91 31
Mary I. Richards	V. 177	91 31
Bridget Cain	V. 178	91 31
Annie J. Kally	V. 179	91 31
Annie J. Kelly	V. 180	91 31
Bridget Cain	V. 181	91 31
Bridget Cain	V. 182	91 31
Lenora B. Gould	V. 183	91 31
Lenora B. Gould	V. 184	46 10
Annie E. Elcher	V. 185	91 31
Mary Zins	V. 186	91 31
Alfred E. Ogden	V. 187	91 31
Alfred E. Ogden	V. 188	91 31
Noah McCartney, Sr.	V. 189	91 31
Noah McCartney, Sr.	V. 190	91 31
Louise M. Bealor	V. 191	91 31
Louise M. Bealor	V. 192	91 31
Louise M. Bealor	V. 193	91 31
Anthony P. Loeffler	V. 194	91 31
Anthony P. Loeffler et ux.	V. 195	91 31
Mary A. Gibson	V. 196	91 31
Mary A. Gibson	V. 197	91 31
Mary A. Gibson	V. 198	91 31
Mary A. Gibson	V. 199	91 31
Anna M. Sullivan	V. 200	91 31
Anna M. Sullivan	V. 201	91 31
Wm. Utz et ux.	V. 202	91 31
Mary A. Firman	V. 203	91 31
Theodore Schmidt	V. 204	91 31
Reynold Busse	V. 205	91 31
Martha A. Elliott	V. 206	91 31
Wm. H. Buechler	V. 207	91 31
Albert J. Kohl et ux.	V. 208	91 31
Winifred Welsh	V. 209	91 31
Elizabeth Nieman	V. 210	91 31
Reynold Busse	V. 211	91 31
Reynold Busse	V. 212	91 31
Queensburg Street, South Side—		
M. E. Morse	V. 213	91 31
M. E. Morse	V. 214	91 31
John J. Spearman	V. 215	91 31
Wm. C. Milkiser et ux	V. 216	91 31
A. W. Moritonig	V. 217	91 31
Alex Hunter	V. 218	91 31
Chas E. Hunter	V. 219	91 31
Della Ludwig	V. 220	91 31
Della Ludwig	V. 221	169 57
Geo. C. Holtz	V. 222	91 31
Bertha Engel	V. 223	91 31
Lee D. Hemingway	V. 224	91 31
Lola B. Murphy	V. 225	91 31
Mildred F. Reed	V. 226	91 31
Luther Smith	V. 227	91 31
Robt. P. McAleer	V. 228	91 31
Arthur J. Fordenbacher et ux.	V. 229	91 31
Arthur J. Fordenbacher et ux.	V. 230	91 31
Norman A. Wirth and Gertrude, his wife	V. 231	91 31
Norman A. Wirth and Gertrude, his wife	V. 232	91 31
John Zierden and Tillie L., his wife	V. 233	91 31
John Zierden and Tillie L., his wife	V. 234	91 31
Jennie E. Bowers	V. 235	91 31
Victor Ruefle	V. 236	00 00
Margaret Henegan	V. 237	00 00
Margaret Henegan	V. 238	00 00
Louis Piffas	V. 239	00 00
Louis Piffas	V. 240	00 00
Emma M. Iden	V. 241	00 00
Harry N. Bender	V. 242	00 00
Paul R. Stegan	V. 243	00 00
Sarah J. Hoerr	V. 244	00 00
Sarah J. Hoerr	V. 245	00 00
Sarah Marlin	V. 246	00 00
Benjamin N. Talbott	V. 247	00 00
Paul Mahoney	V. 248	00 00
Maggie E. Green	V. 249	00 00
Henry M. Fitzgerald	V. 250	00 00
H. Kohl	V. 251	00 00
North Side—		
Geo. W. Evans	V. 252	91 32
Geo. W. Evans	V. 253	91 32
Telford W. Purvis	V. 254	91 32
Telford W. Purvis	V. 255	91 32
L. C. Youngling	V. 256	91 32
Albert Youngling	V. 257	91 32
L. Neale Kloppman and Charlotte D., his wife	V. 258	73 05
L. Neale Kloppman and Charlotte D., his wife	V. 259	73 05
J. Chubrov	V. 260	73 05
J. Chubrov	V. 261	91 32
George E. Howe and Ella B., his wife	V. 262	91 32
John J. Smith	V. 263	91 32
Chas. Mulholland	V. 264	91 32
Gertrude L. Koppel	V. 265	91 32
Sarah F. Tyger	V. 266	91 31
Agnes C. Wilson	V. 267	91 31
Wilhamina Wilson	V. 268	91 31
Patrick Regan	V. 269	91 31
Chas. E. Schmunk	V. 270	91 31
Gwendolyn Schmunk	V. 271	91 31
Sarah F. Tyger	V. 272	91 31
Sarah F. Meyer	V. 273	91 31
Lynch Street, South Side—		
Harry Lynch and Anna R., his wife	V. 274	91 31
Harry Lynch and Anna R., his wife	V. 275	91 31
Harry Lynch	V. 276	91 31
Anna R. Lynch	V. 277	91 31
Anna R. Lynch	V. 278	91 31
Anna R. Lynch	V. 279	91 31
Anna R. Lynch	V. 280	91 31
Ledgedale Street, South Side—		
Claude E. Vickery et ux.	V. 281	91 31
Claude E. Vickery et ux.	V. 282	91 31
Claude E. Vickery et ux.	V. 283	91 31
Claude E. Vickery et ux.	V. 284	91 31
Homer W. Stimmel et ux.	V. 285	91 31
Homer W. Stimmel et ux.	V. 286	91 31
Catherine M. Bohn	V. 287	91 31
Patrick McNamee and Theresa R., his wife	V. 288	91 31
Patrick McNamee and Theresa R., his wife	V. 289	91 31
Patrick McNamee and Theresa R., his wife	V. 290	91 31
Sarah E. Bakewell	V. 291	91 31
Allee Toy	V. 292	91 31
Samuel G. Graham	V. 293	91 31
Edward J. Rice	V. 294	91 31
Thomas J. Joyce	V. 295	91 31
Thomas J. Joyce	V. 296	91 31
North Side—		
Anna C. Johnson and Mary J. Johnson	V. 297	00 00
Catherine McNamee	V. 298	00 00
Catherine McNamee	V. 299	00 00
Catherine McNamee	V. 300	00 00
Martha Kerrigan	V. 301	00 00
Martha Kerrigan	V. 302	00 00
Benjamin F. Collier et ux.	V. 303	00 00
Sayne Miller	V. 304	00 00
Ernest Bevan	V. 305	00 00
Ernest Bevan	V. 306	00 00
Edward Erhardt	V. 307	00 00
George H. Weygandt	V. 308	00 00
Hartwell Street, East Side—		
Wm. B. Bennett	V. 309	91 31
Wm. B. Bennett	V. 310	91 31
Fred G. Laskamp	V. 311	91 31
Fred G. Laskamp	V. 312	91 31
Edgar S. Riggs	V. 313	91 31
Edgar S. Riggs	V. 314	91 31
Mary V. Lee	V. 315	91 31
Mary V. Lee	V. 316	127 84
Ralph G. Harrison	V. 317	146 10
Ralph G. Harrison	V. 318	91 31
Ralph G. Harrison	V. 319	91 31
Ralph G. Harrison	V. 320	91 31
Harry G. Evans et ux.	V. 321	73 05
Harry G. Evans et ux.	V. 322	73 05
Harry G. Evans et ux.	V. 323	91 31
Harry G. Evans et ux.	V. 324	91 31
Geo. W. Evans	V. 325	91 31
Geo. W. Evans	V. 326	91 31
Herman Artniger	V. 327	91 31
Herman Artniger	V. 328	54 79
Claude E. Vickery et ux.	V. 329	98 62
Claude E. Vickery et ux.	V. 330	84 10
Charles Guarino	V. 331	91 31
Charles Guarino	V. 332	91 31
Charles Guarino	V. 333	91 31
West Side—		
R. Stanley Graff	V. 334	109 57
Noah Allen and J. A. Allen	V. 335	146 10
Noah Allen and J. A. Allen	V. 336	91 31
Mary C. Beler	V. 337	80 35
Mary C. Beler	V. 338	80 35
Emma L. Fox	V. 339	80 35
Emma L. Fox	V. 340	80 35
Samuel G. Graham	V. 341	109 57
Samuel G. Graham	V. 342	80 35
Harry D. Howard	V. 343	80 35
Harry D. Howard	V. 344	91 31
T. M. Daniels	V. 345	91 31
T. M. Daniels	V. 346	91 31
T. M. Daniels	V. 347	91 31
T. M. Daniels	V. 348	91 31
James T. Farrel et ux.	V. 349	91 31
James T. Farrel et ux.	V. 350	146 10
Unnamed Way, West Side—		
Bank of Pine Grove	V. 351	91 31
Bank of Pine Grove	V. 352	91 31
Bank of Pine Grove	V. 353	109 57
Edward G. Marzolf, Jr.	V. 354	91 31
John Francis

Sheriff's Sales 115

(Continued from Page Sixteen.)

William Aicken, with notice to Abraham Fine, terre tenant, owner or reputed owners.
F. F. 417, July, 1929. $14,037.55
G. K. Herrington, Atty.

Part of lots Nos. 73 and 74, in the Booth Place Plan, laid out by J. J. Booth, in the Eleventh Ward, Pittsburgh, P. B. Vol. 17, pages 32 and 33. Fronting 37.50 feet on the northerly side of Glenview Place, distant 35 feet eastwardly from the dividing line between lots Nos. 72 and 73 in said plan and extending back on one side 106.40 feet, and on the other side 108.25 feet, having width in rear of 37.54 feet. Having thereon a two-story brick duplex dwelling, containing 10 rooms, 2 bathrooms and slate tile roof, also 2-car garage.

Mary Casteel, owner or reputed owner.
F. F. 420, July, 1929. $1,455.03.
Aronson, Levy & Aronson, Attys.

Lot in Twenty-second Ward, Pittsburgh. Fronting 20 feet on the eastwardly side of Resaca street, distant 40 feet southwardly from Taylor avenue, and extending back even width 110 feet to an alley 10 feet wide. Having thereon two brick buildings.

Benjamin Abramovitz, owner or reputed owner.
F. F. 421, July, 1929. $7,824.85.
Aronson, Levy & Aronson, Attys.

Lot No. 523 in the Beechwood Improvement Company, Limited, plan, called West Liberty plan of lots No. 2, in the Nineteenth Ward, Pittsburgh, P. B. Vol. 20, pages 116 and 117. Having thereon a two-story and mansard brick building known as No. 1510 Beechview avenue. Subject to building restrictions, see D. B. Vol. 2044, page 122.

Liberty S. Hardwig and Fred T. Hardwig, her husband, owners or reputed owners.
F. F. 422, July, 1929. $893.84.
Joseph B. Weddell, Atty.

Lots Nos. 8 and 9, in John Hartman et al. plan, in the Twelfth Ward, Pittsburgh, P. B. Vol. 6, page 281. Having thereon a two-story frame dwelling house. See D. B. Vol. 1929, page 630.

Charles Millosin, alias Charles Miloshin, owner or reputed owner.
F. F. 426, July, 1929. $659.48.
Leonard M. Boehm, Atty.

Lot No. 209, in a plan called Neville Island City, in the Township of Neville. P. B. Vol. 17, pages 184 and 185.

Margaret Smith and Howard Smith, her husband, owners or reputed owners.
L. F. 429, July, 1929. $249.59.
McClure & McClure, Attys.

Lot No. 1140, in the Braddock Park Addition Plan, in the Borough of North Braddock, P. B., Vol. 21, pages 14 and 15.

Sarah O'Hara, owner or reputed owner.
F. F. 430, July, 1929. $276.75.
A. L. Goldstrom, Atty.

Lot No. 1 in Isaac Edmundson's Plan, in the Third Ward, City of McKeesport, P. B. Vol. 6, page 110. Having thereon a two-story frame dwelling house.

Mary L. Rodway, owner or reputed owner.
F. F. 436, July, 1929. $2,223.79.
Harry Rubin, Atty.

Lots Nos. 1, 2, 6 and 8, in Orchard Park Plan, in Bethel Township, P. B., Vol. 30, pages 70 and 71. Having thereon a frame dwelling, tile garage and outbuildings.

Charles A. Faust and Frederick J. Frost, owners or reputed owners.
F. F. 437, July, 1929. $1,848.00.
Calhoun & Calhoun, Attys.

Lot No. 3, in plan of Ann Stewart, in Township of Versailles, P. B. Vol. 27, pages 196 and 197. Fronting 50 feet on Millburn street and extending back even width 100 feet to McCarrell street. Having thereon a two-story frame dwelling house.

Czeslawa Borkowski, Edward Borkowski, First National Bank and Trust Company, of Tarentum, Administrator of the Estate of Ignac Borkowski, deceased, and the Tarentum Savings and Trust Company, guardian of the Estate of Stanley Borkowski, Mary Borkowski, Joseph Borkowski, John Borkowski, Chester Borkowski and Louis Borkowski, minors, owners or reputed owners.
L. F. 438, July, 1929. $5,204.07
J. Wayne McVicar, Att'y.

Lots Nos. 164 and 165 in Plan of lots of the B. M. Brackenridge Estate, Section No. 1, in Harrison Township. Fronting 50 feet on the southerly side of Fourth street and extending back even width 115 feet, to a 20 foot alley. Excepting coal and mining rights.

Also lot No. 90, in Plan of B. M. Brackenridge Estate, Section No. 1, in Harrison Township, P. B. Vol. 26, pages 168 and 169. Fronting 25 feet on the north line of Outlook street and extending back even width 120 feet to a 20-foot alley. Excepting coal and mining rights.

William E. Hoover, owner or reputed owner.
F. F. 439, July, 1929. $400.00.
Alter, Wright & Barron, Attys.

Lot No. 124 in Sunset Hills Plan No. 2, in the Township of Mt. Lebanon, P. B., Vol. 30, pages 2-4 inclusive. Having thereon a two-story brick and frame residence.

Katherine D. Peters, owner or reputed owner.
F. F. 440, July, 1929. $525.00
Alter, Wright & Barron, Attys.

61 lots partly in Baldwin Township and partly in the Twenty-ninth Ward, Pittsburgh. Nos. 78, 79, 80, 81, 82, 83, 84, 87, 88, 89, 90, 108, 111, 112, 168, 131, 134, 135, 143, 144, 146, 147, 148, 149, 152, 153, 174, 176, 177, 182, 183, 184, 197, 200, 205, 210, 211, 212, 218, 221, 223, 224, 225, 226, 227, 228, 230, 231, 243, 252, 234, 213, 214, 215, 216, 52, 222, 175, 217, 115, 229 in Bughman Plan No. 1, P. B., Vol. 27, pages 27, 22, 23 and 58. Lot No. 218 has thereon a brick bungalow dwelling house. Lot No. 223, has thereon a 5-room brick dwelling house. Lot No. 224, has thereon foundation and frame work of a 6-room dwelling house, but only one-third completed. Lot No. 225, has thereon a six-room brick dwelling house. On lots Nos. 216 and 217 excavations have been made for two additional houses.

R. A. Carroll, owner or reputed owner.
F. F. 443, July, 1929. $275.00
Thos. W. Neely, Sr., & Jr., Atty's.

Lot in the Borough of Edgeworth. Fronting 34.57 feet on the southerly side of Beaver road at the corner of lot of J. D. McClester, and extending back on one side 87.07 feet and on the other side 80.80 feet, having width in rear of 84 feet.

Frank Masciola, owner or reputed owner.
F. F. 445, July, 1929. $3,161.14
John C. Thompson, Att'y.

Lot of No. 33, in plan of lots laid out by Warwick M. Oglesby, known as Preston Heights, in the Township of Stowe, P. B. Vol. 26, pages 198 and 199. Fronting 90.11 feet on the western side of Island avenue, and extending back on one side 85.80 feet and on the other side 83.23 feet, having width in rear of 30 feet.

Harry Fuchs and Marie Fuchs, mortgagors and Stella M. Dunn, real owner, owners or reputed owners.
L. F. 446, July, 1929. $26,737.50.
Reed, Smith, Shaw & McClay, Attys

Lot in the Ninth (formerly Sixteenth) Ward, Pittsburgh. Fronting 80 feet on the northwesterly side of Taylor street distant 184.66 feet northwardly from Liberty avenue and extending back even width 120 feet to a 20-foot alley. Being lots Nos. 96, 97, 98 and 99, in McKinley Brothers' Plan, in P. B., Vol. 9, page 132. Having thereon a three-story brick apartment house, known and numbered as 220 Taylor street.

Joseph Fioretto and Rose Fioretto, his wife, owners or reputed owners.
F. F. 451, July, 1929. $14,515.20.
Walter J. Wagner, Atty.

Lot in the Fourteenth Ward Pittsburgh. Fronting 35 feet on the southerly side of Fifth avenue, distant 25 feet westwardly from Hastings street and extending back about even width 136.95 feet. Having thereon a 2½-story brick dwelling house and tile rage.

Together with and subject to the right to use a strip of ground for a private alley 10 feet in width for the purpose of ingress and egress, described as follows:

Fronting 10 feet on the westerly line of Hastings street, distant 125 feet, south 9 degrees east from the southwesterly corner of Hastings street and Fifth avenue and extending back even width 164.98 feet.

Jessie Johnston, owner or reputed owner.
L. F. 457, July, 1929. $1,590.29
Thomas W. Neely, Atty.

The northwestwardly part of lot No. 5, in Tract No. 1, in the plan of Partition of the Estate of Wm. Watt, deceased, at No. 3, February Term, 1890, in the Orphans' Court, Partition Docket 11, page 184, situate in the Borough of Coraopolis. Fronting 25 feet on the southerly side of Fourth avenue and extending back even width 76 feet. Together with the use of a 20-foot street, in the rear of said lot. Having thereon a two-story frame dwelling house.

Marko Muech and Mary Muech, his wife, owners or reputed owners.
F. F. 461, July, 1929. $374.53.
L. G. Curry, Atty.

Lots Nos. 37 and 38, in the Federal Plan of lots, in the Tenth Ward of the City of McKeesport, P. B., Vol. 20, pages 60 and 61. Having thereon a frame dwelling.

George E. Stepp and Earl M. Stepp, doing business as George E. Stepp and Son, and George E. Stepp and Earl M. Stepp, individually, owners or reputed owners.
F. F. 462, July, 1929. $6,314.00.
Humphrey Morris, Atty.

Lot in the Borough of Sharpsburg. Fronting 100 feet on the northerly side of Main street, distant 200 feet westwardly from the westerly side of Powers alley at the line of land now or formerly of Chester Black and extending back on one side 106.82 feet to the southerly side of Clay street extension and on the other side 100 feet, having width in rear of 102.57 feet. Also lot in said borough. Fronting 42 feet on the north side of North Main street at the corner of lot now or late of Joseph Lender, formerly Christ Malone's lot, distant 158 feet westwardly from Powers alley and extending back even width 110 feet to the extension of Clay street.

Eli Wratcher and Margaret Wratcher (sometimes known as Margarete Wratcher, his wife, owners or reputed owners.
F. F. 463, July, 1929 $18,181.64
Alter, Wright & Barron, Attys.

Lots Nos. 8 and 9, in the Reineman Plan, in the Borough of Springdale, P. B., Vol. 25, pages 132 and 133. Fronting 90.01 feet on the northerly side of Pittsburgh street and extending back on one side 149.27 feet, and on the other 146.61 feet, and having width in rear of a 15-foot alley, 90 feet. Having thereon a two-story brick building containing 12 rooms, store and barber shop.

Joe Paledofsky and Mamie Paledofsky, his wife, also known as Joseph Poledofsky and Monika Poledofsky, his wife, owners or reputed owners.
F. F. 465, July, 1929. $2,620.51.
Alter, Wright & Barron, Attys.

Lot in the Township of Indiana. Beginning at a cherry tree on line of land now or late of George A. Marshall; thence south 67 deg. 30 min. west, 35.30 feet to a post; thence south 11 deg. 15 min. east, along the line of land now or formerly of Ben Kucznicki, 147 feet, to the center of the Little Deer Creek road, thence north 25 deg. 45 min. east 212 feet, to a pin; thence along line now or late of Samuel T. Marshall's property north 60 deg. west 78.40 feet, to a post; thence south 19 deg. 30 min. west 76.77 feet, to the cherry tree, at place of beginning.

Also lot in said Township. Fronting 75 feet on the easterly side of Little Deer Creek improved public road, at the dividing line between property now or late of Kish and the tract herein described and extending back even width 100 feet. Having thereon a one-story tile gasoline station, a two-story frame store and house of 6 rooms and store-room.

G. J. Asbee, owner or reputed owner.
F. F. 466, July, 1929. $1,630.13.
Clem M. Strobel, Atty.

Beginning at the northwest corner of Sixth street and Maryland avenue (formerly "D" street). Fronting 125 feet on the northerly side of Maryland avenue and extending back even width 128.4 feet. Having thereon a two-story frame dwelling house.

C. C. Hamilton, owner or reputed owner.
F. F. 467, July, 1929. $1,732.62.
Jacob Margolis, Atty.

Lot in the Eighth (formerly Twentieth) Ward, Pittsburgh. Fronting 23.51 feet on the northerly side of Coral street, distant 68.21 feet easterly from the northeasterly corner of Rebecca and Coral streets and extending back on one side 98.94 feet and on the other side 102.26 feet, having width in rear of 23.76 feet. Subject to an alley 3-foot wide, extending across the rear of the above described lot. Having thereon a two-story with attic brick dwelling known as No. 5407 Coral street.

Mary Risch Simku, Nick Simku and Catherine B. Risch, owners or reputed owners.
F. F. 468, July, 1929. $6,189.53.
Walter Powell, Atty.

Lot No. 7, in a plan of lots laid out by Frank Simon, in the Township of Mifflin, P. B., Vol. 32, page 34. Fronting 50 feet on the southerly side of the County road at the dividing line of lots Nos. 6 and 7 in said plan, and extending back on one side 120 feet, and on the other side 129.17 feet, having width in rear of 43.54 feet. Having thereon a two-story brick dwelling house and a one-story garage building.

Frank Lydzinski and Frances Lydzinski, his wife, owners or reputed owners.
F. F. 469, July, 1929. $9,064.00.
Jacob Frank, Atty.

All of lot No. 19, and the southerly one-half of lot No. 18, in the plan of lots of the late Dr. Frederick Bausman, in the Seventeenth (formerly Twenty-ninth) Ward, Pittsburgh. Fronting 30 feet on the westerly side of South Twelfth street, (formerly Denman street) distant 70 feet southwardly from Sarah street and extending back even width 80 feet. Having thereon one three-story brick store and dwelling house.

Ernest F. Sampson and Grace A. Sampson, owners or reputed owners.
F. F. 470, July, 1929. $1,903.09.
Aronson, Levy & Aronson, Att'ys.

Lots Nos. 42 and 43, in Grace A. Sampson's Plan, in the Borough of Wilkinsburg. Beginning at a pin on the northeast corner of Laketon road and Sampson street; thence 72 deg. 37 min. east 74.56 feet; thence north 2 deg. 57 min. east 128.79 feet, to an unnamed 20-foot alley; thence north 87 deg. 3 min. west 73.23 feet, to the easterly line of Sampson street; thence south 2 deg. 25 min. west 110.20 feet to the place of beginning. Having thereon a brick and stucco duplex dwelling.

Excepting and reserving all the coal rights and privileges, see D. B. Vol. 235, page 184.

Louis Veverka and Mamie Veverka, his wife, owners or reputed owners.
F. F. 472, July, 1929. $3,116.40.
A. E. & R. F. Weger, Attys.

Lot in Twenty-first Ward, Pittsburgh. Fronting 16.70 feet on the northerly side of Success street, distant 156.45 feet, east from the northeast corner of Winifred and Success streets, and extending back even width through the center of a party wall on one side 48 feet. Having thereon a two-story frame dwelling known as No. 2 Success street.

Jacob L. Phillips, owner or reputed owner.
F. F. 478, July, 1929. $5,945.28.
McClure & McClure, Attys.

Part of lot No. 27, in Thomas A. Mellon's Plan of Collins Park, in the Twelfth (formerly Twenty-first) Ward, Pittsburgh, P. B., Vol. 3, page 60. Fronting 22.50 feet on the southerly side of Paulson avenue, and extending back even width 150 feet, to a private alley 10 feet wide. Having thereon a two-story and attic brick dwelling known as No. 550 Paulson avenue.

Walter Schardt, owner or reputed owner.
F. F. 479, July, 1929. $1,934.60
Henry G. Meyer, Atty.

Lot No. 2, in Louis Lenkner's Plan, in the Thirteenth (formerly Thirty-seventh) Ward, Pittsburgh, P. B. vol. 8, page 48. Fronting 25 feet on the westerly side of Brushton avenue, distant 75 feet southwardly from the southwest corner of Brushton avenue and Susquehanna street, and extending back even width 115 feet to an alley 20 feet wide. Having thereon a two-story brick dwelling.

Elinor L. Clark and Elmer S. Clark, her husband, owners or reputed owners.
F. F. 482, July, 1929. $4,215.27.
Hazlett, Gardner & Gannon, Attys.

Lot No. 4, in the Cottage Plan of C. H. Maurhoff, in the Township of Harrison, P. B., Vol. 32, page 88. Fronting 40 feet on the south side of Freeport road, and extending back 105 feet to a 20-foot alley. Having thereon a dwelling house.

Thomas J. Kane, owner or reputed owner.
F. F. 483, July, 1929. $315.00.
Hazlett, Gardner & Gannon, Attys.

Lots Nos. 36 to 45 inclusive, in Booth & Flynn's Subdivision Plan, in the Fifth Ward, Pittsburgh, P. B., Vol. 12, pages 82 and 83. Also part of lot No. 11, in John B. Bayard's Plan, in Second Ward, Pittsburgh, P. B., Vol. 38, page 34. Fronting 16 feet 8 inches on the southeast side of Pike street and extending back even width 50 feet. Also lot in Second Ward, Pittsburgh. Fronting 24 feet on the south side of Penn avenue, distant 72 feet west of Twelfth street and extending back even width 100 feet to Spring way. Having thereon a three-story brick building known as No. 1144 Penn avenue.

John Jencik, Meri Jencik, owners or reputed owners.
F. F. 484, July, 1929. $320.40
Eugene H. Kipp, Atty.

Lot No. 5, in plan of lots called Bridgemont Plan No. 2, in the Township of St. Clair. Beginning at the corner formed by the southerly line of Painter Run road and the easterly side of a 40-foot street, fronting 35 feet on said Painter Run road and extending back on each side 120 feet, and having width in rear of 32.26 feet. Having thereon a two-story brick house. Subject to an easement of sewer now laid in said premises.

Paul Slivka, Mrs. M. E. Slivka, owners or reputed owners.
F. F. 485, July, 1929. $124.00
E. H. Kipp, Atty.

Part of lot No. 163, in plan of lots called Upston, laid out by the Tube City Land Company, in the Borough of Port Vue, P. B., Vol. 21, pages 62, 63, 64 and 65. Fronting 25 feet on the southwesterly side of Lysle avenue at the northwest corner of Elmwood avenue and extending back even width 62 feet. Having thereon a two-story frame house.

J. H. Griffith, Rose Griffith, owners or reputed owners.
F. F. 486, July, 1929. $287.50
Eugene H. Kipp, Atty.

Part of lots Nos. 18 and 19, in A. J. Woolslayer's Plan, in the Twelfth Ward, Pittsburgh, P. B., Vol. 3, page 113. Fronting 42.55 feet on the west side of Julius street, and extending back on one side midway between a dwelling house on lot No. 18, 96.65 feet, and on the other side 100 feet, having width in rear of 18.50 feet. Having thereon a two-story frame dwelling house known as 135 Julius street.

Peter Bonnar, Jr., and Emma Bonnar, his wife, owners or reputed owners.
F. F. 488, July, 1929. $2,265.21
Kinnear, McCloskey & Best, Attys.

Part of lots Nos. 9, 10, 11 and 12, in James Watt's Plan, in the Twentieth Ward, Pittsburgh (formerly Township of Union). Beginning at the corner of lot No. 8 in James Watt's Plan on the Township of Road; thence along the line of lot No. 8, 52 feet 7 inches; thence by lots Nos 9, 10, 11 and 12 96 feet to line of lot No. 13; thence by same 46.5 feet, to the township road; thence along said road 100 feet, to place of beginning.

Charles Miskiewicz and Margaret Miskiewicz, his wife, owners or reputed owners.
F. F. 489, July, 1929. $2,310.84
Geo. L. Lutter, Atty.

Lot in the Sixteenth Ward, Pittsburgh. Fronting 24 feet on the northerly side of Carey way (formerly Carey alley), distant 120 feet westwardly from South Twenty-sixth street and extending back even width 40 feet. Having thereon a two-story frame dwelling house.

John Zofcin, Mary Zofcin, owners or reputed owners.
F. F. 490, July, 1929. $132.23.
E. H. Kipp, Atty.

The northerly one-half of lots Nos. 112 and 113, in a certain plan called ....., in the Seventeenth Ward (formerly Twenty-seventh Ward), Pittsburgh, P. B., Vol. 6, page 295. Fronting 46 feet on the southerly side of Hackstown street and extending back on one side 50 feet; thence 40 feet to a point at the dividing line between lots Nos. 111 and 112 and thence northwardly along said dividing line of Hackstown street to the place of beginning. Having thereon a two-story frame dwelling.

Wilson H. Lickman, owner or reputed owner.
F. F. 491, July, 1929. $11,600.00
Frank C. Osbur, Atty.

Lot No. 242, in Princeton Park plan of lots, in the Second Ward, Borough of Wilkinsburg, P. B vol. 31, pages 26 and 29. Fronting 111.87 feet on the south line of Princeton boulevard, at east line of lot 242, and extending back on one side 46.72 feet, and on the other side 35.18 feet, having width in rear of 112.74 feet. Having thereon a two-story brick dwelling known as No. 771 Princeton boulevard.

Charles V. Wege, owner or reputed owner.
F. F. 493, July, 1929. $6,974.85.
Morris D. Canter, Atty.

Lot No. 464 and the southerly one-half of lot No. 465, in Shaler Place Plan, in the Nineteenth Ward (old Thirty-fifth) Ward, Pittsburgh, P. B., Vol. 14, pages 28 and 29. Fronting 30 feet on the easterly side of Augusta street, 140 feet northwardly from the northeasterly corner of Augusta street and Well street and extending back even width 90 feet, and having thereon a veneer brick duplex apartment

George O. Ragner owner or reputed owner
F. F. 494, July, 1929. $4,581.98.
Morris D. Canter, Atty.

All of lot No. 119, 10 feet of lot No. 118 and 5 feet of lot No. 120, in the Delmont Land Company's Plan called Delmont, in the Borough of Dormont, P. B., Vol. 24, pages 170 and 171. Fronting 45 feet on the southwesterly side of Peermont avenue, distant 20 feet from the dividing line between lots Nos. 117 and 118, in said plan and extending back even width 110 feet to Ninth alley. Having thereon a two-story bungalow type of house, first floor brick and second floor plaster.

Rosie Werle, also known as Rosie P. Werle, owner or reputed owner.
F. F. 495, July, 1929. $3,205.44.
Morris D. Canter, Atty.

Lot in Twenty-third Ward, Pittsburgh (formerly Third Ward, City of Allegheny). Beginning at the intersection of Tripoli (formerly Third) street, and East street, on the southeast corner. Fronting 21 feet on East street, and extending back even width along Tripoli street 56 feet. Having thereon a two-story brick dwelling known as No. 924 East street.

Nevita Ruppert and Adam Ruppert, her husband, owners or reputed owners.
F. F. 497, July, 1929. $1,439.97
W. F. Stadtlander, Atty.

Lots Nos. 8 and 16, in the plan of Partition of the Estate of Hannah E. Thompson, deceased, at No. 5 Sept. Term, 1924, Orphans' Court Partition Docket No. 44, page 50, in the Township of Shaler. Lot No. 8, fronting 150 feet on the northerly line of a 40-foot street, as shown in said plan, on the dividing line between lots Nos. 7 and 8, in said plan, and extending back even width 300 feet. Containing 1.031 acres of land. Lot No. 16: Beginning at a point in the center line of the township road, on the line of land now or formerly of W. Schar. Fronting 100.92 feet on said township road, and extending back on one side said Schar's line 585.42 feet, and on the other side 573.71 feet, having width in rear of 100 feet. Having thereon a one-story concrete building and outbuildings

Samuel W. Lees and Jennie M. Lees, his wife, owners or reputed owners.
F. F. 499, July, 1929. $10,575.80.
D. C. Reardon, Lawrence W. Bigham, Attys.

A tract of land in McCandless Township, Beginning at a point in the center of the Perrymont road, a private road, distant south 75 deg. 32 min. east 128.18 feet from the center line of a 20-foot street, known as Eleanor street, and bounded by land of John J. Haller, by said Perrymont road; containing 1.571 acres. Having thereon a two-story brick and shingle dwelling house and two-car vitrified tile garage.

Joseph Dwyer and Helen Dwyer, owner or reputed owners.
F. F. 500, July, 1929. $3,610.95.
Emanuel M. Fried, Atty.

Lot No. 478 in Sheraden Terrace Plan, in the Twentieth Ward, Pittsburgh (formerly Borough of Sheraden), P. B. Vol. 11, page 134, etc. Fronting 25 feet on the northeasterly side of Merwyn avenue and extending back even width 100 feet to an alley marked C. Having thereon a two-story frame dwelling house.

Clara Schwartz, owner or reputed owner.
F. F. 504, July, 1929. $16,226.29.
Leonard M. Boehm, Atty.

Lots Nos. 16, 17, 18, 19, 20, 21, 22, 23, 24, 25, 26, 30, 31, 32, 33, 34, 35, 36, 37, 38, 39, 40, 41 and 42 in the Kirsch Heirs Plan, in the Twenty-sixth Ward, Pittsburgh (formerly Ross Township), P. B. Vol 29, page 161.

Joseph Fixl and Helen Fixl, his wife, owners or reputed owners.
F. F. 505, July, 1929. $13,650.09.
Alter, Wright & Barron, Attys.

Lot No. 60, in the Belnurst Gardens' Plan, in the Twenty-eighth Ward, Pittsburgh, P. B., Vol. 30, pages 54 and 55. Fronting 35 feet on the easterly side of Merle street at the dividing line between lots Nos. 59 and 60, in said plan, and extending back on one side 117.98 feet and on the other side 113.45 feet, having width in rear of 35.25 feet. Having thereon a two-story brick dwelling and garage.

Tillie A. Umberger and Keithley Umberger, her husband, owners or reputed owners.
F. F. 506, July, 1929. $561.35.
Thomas Nichols, Atty.

Lots Nos. 442, 443 and 444, in plan of lots called City Acres, in the Twenty-eighth Ward, Pittsburgh, P. B., Vol. 29, pages 82 and 83.

A. Alberta McFarland, owner or reputed owner.
F. F. 507, July, 1929. $297.00
M. D. Wedner, Atty.

Lot in Twenty-second Ward, Pittsburgh. Fronting 20 feet 3 inches on Reedsdale street (formerly Rebecca street), distant 40 feet 6 inches eastwardly from Scotland street and extending back even width 64 feet to a private alley 5 feet wide. Said alley to remain open at all times for the use of the above-described lot or adjoining lots. Having thereon a two-story brick dwelling house, known as 629 Reedsdale street.

Leonard A. Gerould and Pauline H. Gerould, his wife, owners or reputed owners.
F. F. 508, July, 1929. $2,533.17.
A. W. Forsythe, Atty.

Part of lot No. 22, in plan known as North Addition to Wilkinsburg, laid out by the Pittsburgh National Bank of Commerce, in the First Ward, Borough of Wilkinsburg, P. B., Vol. 12, page 58. Fronting 25 feet on the easterly line of Cresson street, distant 380 feet east from the northerly line of Hill avenue and extending back even width 90 feet. Subject to a 7-foot driveway for right of way between the property herein described and the property of William J. Elkins for ingress, egress and regress by the owners, users and occupiers of the property herein described and the property of the said William J. Elkins on the north of an adjacent to the property herein described. Having thereon a brick dwelling house known as No. 1402 Cresson street.

Mary M. Nese and Joseph Nese, her husband, owners or reputed owners.
F. F. 509, July, 1929. $2,136.75.
John K. Benn, Atty.

Lot No. 14 in the C. F. Lukens' Plan of lots, in the Borough of East Pittsburgh (formerly Braddock Township), P. B., Vol. 8, page 87. Having thereon a two-story frame dwelling house known as No. 315 Glosser street, East Pittsburgh.

Ursula Okonski and Anthony Okonski, her husband, owners or reputed owners.
F. F. 510, July, 1929 $1,602.66
Thomas W. Neely, Sr. and Jr., Attys.

Lot in Township of Shaler. Fronting 77.5 feet, on the southerly side of the 33 feet, Township Road located 425 feet, from the Butler Pike and extending back even width 281.03 feet.

Samuel Marovich, owner or reputed owner.
F. F. 511, July, 1929. $3,045.21.
Jos. B. Hetherington, Atty.

Lot No. 1212, in Block No. 12 of St. Clair Improvement Company's Plan of lots called Clairton, in the Second Ward, City of Clairton, P. B., Vol. 19, page 15. Fronting 40 feet on Waddell avenue and extending back even width 125 feet to Beech alley. Having thereon a two-story brick building, containing stores and apartments and a tile garage.

Thomas J. Stilly and Grace W. Stilly, his wife, with notice to Frank D. Hough, terre tenant, owners or reputed owners.
F. F. 512, July, 1929. $1,195.38.
Geo. P. Murray, Atty.

Lot in George B. Woodford Place, No. 2 Plan, in the Borough of Brentwood, P. B., Vol. 22, page 22. Fronting 49.27 feet on the northerly side of Harbell avenue (formerly Highland avenue) and extending back on one side 142.51 feet and on the other side 125 feet, having width in rear of 47.15 feet. Having thereon a 1½-story frame dwelling house.

Louis Cofsky, owner or reputed owner.
F. F. 515, July, 1929. $55,719.97
Coleman Harrison, Atty.

Lot in Fifth (formerly Thirteenth) Ward, Pittsburgh. Fronting 40 feet on the northwest side of Wylie avenue, distance 60.05 feet, north from the corner of Wylie avenue and Chauncey street, and extending back even width 100 feet to a 20 foot alley. Having thereon 2 brick buildings, known as Nos. 2407 and 2409 Wylie avenue.

George W. Kirkup and Annette Kirkup, owners or reputed owners.
F. F. 516, July, 1929. $535.17.
Samuel Ostrager, Atty.

Lot No. 59, in the George B. Woodfords Place No. 3 Plan, laid out by Makary and Cunningham, in Borough of Brentwood (formerly Baldwin Township), P. B., Vol. 23, page 165. Coal and mining rights being reserved from this grant.

Philip Lapp and Minnie Lapp, his wife, owners or reputed owners.
F. F. 517, July, 1929. $1,261.68.
I. L. Giffen, Atty.

Lot No. 33, in a certain plan of lots called "Sunset Hills No. 2," as laid out by William A. Bode and John Wenger, in the township of Mt. Lebanon, P. B. Vol. 30, pages 7, etc. Having thereon a brick and tile dwelling house known as No. 33 Broadmoor avenue, and also as No. 2 Broadmoor street, and a double garage in the rear thereof. Together with and subject to all reservations, restrictions, covenants, etc.

George Hill and Florie M. Hill, his wife, owner or reputed owners.
F. F. 518, July, 1929. $330.50.
I. L. Giffen, Atty.

Lot in the Fifth (old Thirteenth) Ward, Pittsburgh. Fronting 15.30 feet on the northerly side of Elba street, and extending back even width through the center of a partition wall on each side, 100 feet to a 20-foot alley. Having thereon a brick dwelling known as No. 2521 Elba street. Together with the use of an alley, see D. B. Vol. 2186, page 421.

William M. Ramer, owner or reputed owner.
F. F. 519, July, 1929. $4,039.83.
Wallace, Patterson & Collin, Attys.

The northerly 45 feet of lot No. 4 and the adjoining 15 feet of lot No. 5, in Moorhead Place Plan, in the Seventh Ward, Pittsburgh, P. B., Vol. 32, page 101. Fronting 60 feet on the easterly side of Moorhead place, distant 15 feet northwardly from the dividing line between lots Nos. 3 and 4, in said plan and extending back even width 70.09 feet. Having thereon a 2½-story brick dwelling known as No. 577 Moorhead place and a 2-car garage.

Ida Quinette, owner or reputed owner.
F. F. 520, July, 1929. $3,229.54.
Wallace, Patterson & Collin, Attys.

Parts of lots Nos. 76, 77 and 78, Kelly Homestead Plan, laid out by the Pittsburgh National Bank of Commerce, in the Third Ward, Borough of Wilkinsburg, P. B., Vol. 7, page 270. Fronting 50 feet on the westerly side of Hay street, distant from the southwest corner of Hay and McNair streets, 61 feet, and extending back even width 136 feet. Having thereon a dwelling house.

Robert E. Vaughn, owner or reputed owner.
F. F. 521, July 1929. $2,211.30.
Thorp, Bostwick, Stewart & Reed, Attys.

Parts of lots Nos. 33, 34 and 35 in the plan of Nimick Terrace, in the Thirteenth (formerly Thirty-seventh) Ward, Pittsburgh, P. B. Vol. 13, page 74. Fronting 20 feet on the south side of Nimick avenue, distant 100 feet west from Allison, formerly Ash street, and extending back even width along a 20-foot alley 90 feet. Having thereon a two-story brick dwelling house, known as No. 2 Nimick avenue.

Hazel M. Campbell, owner or reputed owner.
F. F. 522, July, 1929. $4,291.69.
Walace, Patterson & Collin, Attys.

Lot in Eleventh Ward, Pittsburgh. Fronting 56.30 feet on the westerly side of North Highland avenue, distant 174.64 feet, southwardly from Jackson street, and extending back on one side 216.01 feet, and on the other side 211.20 feet, having width in rear along North Beatty street 50.07 feet. Having thereon a two-story dwelling house.

Catherine O'Loughlin and Lawrence J. O'Loughlin, her husband, owners or reputed owners.
F. F. 523, July, 1929. $4,710.91
Albert B. Smith, Atty.

Lot in Twenty-seventh Ward, Pittsburgh. Beginning on the southeasterly corner of Porter and Bison streets, fronting 48 feet on Bison street, and extending back even width 100 feet to Madiz alley. Having thereon six two-and-one-half-story frame houses.

Sidney L. Davis, owner or reputed owner.
F. F. 524, July, 1929. $6,840.40.
W. C. McClure, Atty.

Lot No. 284, in Mission Hills Company's Plan, called Mission Hills Plan No. 3, in the Township of Mt. Lebanon, P. B., Vol. 30, pages 38, 39 and 40. Fronting 55 feet on the northeasterly line of Orchard drive and extending back on one side 299 feet, and on the other side 297.16 feet, having width in rear of 39.95 feet. Having thereon a two-story brick veneer dwelling house.

Harry E. Miller and Mollie Miller, his wife, owners or reputed owners.
F. F. 525, July, 1929. $2,200.00
J. Howard Devlin, Atty.

Lot No. 39 in Block 8, in the plan of lots laid out by the Wall Improvement Company, in Patton Township (now Borough of Pitcairn, P. B., Vol. 11, pages 172 and 173. Fronting 25 feet on the south side of Third street and extending back even width 100 feet to an alley. With the right to use and hold a certain "well" on the line between lots Nos. 38 and 39 in common with the owner of lot No. 38. Having thereon a three-story dwelling house.

Ernest E. Gooden, owner or reputed owner.
F. F. 526, July, 1929. $2,945.40
J. Howard Devlin, Atty.

Lot No. 5 in the Alfred J. Whitaker Plan of Lots, No. 462 Mellon's Sub-division in the Fifteenth Ward, Pittsburgh, P. B., Vol. 12, page 127. Having thereon a dwelling known as No. 8105 Perchmont street.

John Bradley and Hattie M. Bradley, his wife, owners or reputed owners.
F. F. 527, July, 1929. $800.80.
J. Howard Devlin, Atty.

Lot in Twelfth Ward, Pittsburgh. Fronting 29 feet 5 inches on the southerly side of Paulson (formerly Park) avenue, distant 59 feet, southwardly from Shetland avenue, and extending back even width 80 feet.

Adolph Hecht, owner or reputed owner.
F. F. 528, July, 1929. $16,432.50.
Benjamin Jacobson, Atty.

Lot No. 24, in a certain plan of lots in the Borough of Rankin, P. B., Vol. 7, page 141. Fronting 40 feet on the northerly side of First street and extending back on one side 120.28 feet and on the other side 119.85 feet, having width in rear along Second street 40.03 feet. Having thereon a two-story frame building containing store room and dwelling apartment and two three-story brick buildings. Also lots Nos. 3 and 4, in a plan of lots laid out by the Masonic Bank of Pittsburgh, in the Borough of Braddock, P. B., Vol. 6, page 300. Having thereon a two-story store and apartment building. Also lots Nos. 10 and 11, in John Baldridge Jr.'s Plan, in the Third Ward, Borough of Braddock, P. B., Vol. 9, page 106. Having thereon a three-story brick apartment building, known as Nos. 631 633 Corey avenue.

Michael J. Nestor and Minnie M. Nestor, his wife, owners or reputed owners.
F. F. 529, July, 1929. $1,782.74.
I. L. Giffen, Atty.

Lot No. 20 in George Chiver's Plan, in the Nineteenth (old Thirty-second) Ward, Pittsburgh, P. B. Vol. 6, page 147. Fronting 25 feet on Amabell street (formerly Joel street), and extending back even width 100 feet. Having thereon a frame dwelling house.

Virginia R. Arnold and George D. Arnold, her husband, owners or reputed owners.
F. F. 531, July, 1929. $4,363.10.
J. M. Stoner & Sons, Attys.

Part of lots Nos. 49 and 50, in the Laurel Land Company Plan, in the Borough of Ben Avon, P. B. Vol. 11, page 89. Fronting 40 feet on the southerly side of Watt avenue, distant 40 feet, eastwardly from the southeasterly corner of Cliff and Watt avenues, and extending back on one side 124.65 feet and on the other side 123.89 feet, having width in rear along the Pittsburgh, Fort Wayne and Chicago Railway Company right of way 40.04 feet. Having thereon a frame dwelling house and a garage.

Jacob Barsky, owner or reputed owner.
F. F. 532, July, 1929. $1,832.64.
M. M. Ewing, Atty.

Lot No. 8, in Isabella O. Matlack's Plan, in the First Ward, City of Duquesne, Plan Book Vol. 16, pages 72 and 73. Fronting 25 feet on the easterly side of Mill street and extending back even width 100 feet to an alley. Having thereon a 2-story frame dwelling.

Lillian Harris (now Lillian B. Goldberg) and William Goldberg, her husband, owners or reputed owners.
F. F. 533, July, 1929. $3,822.00.
Jacob Frank, Atty.

Lot in the Fourteenth Ward, Pittsburgh. Fronting 33.35 feet on the easterly side of Sherbrook street and extending back even width 100.11 feet along land of Benjamin Pearlman. Having thereon a brick duplex dwelling of 2 stories known as

BUGS BAER Says

SUNK WITHOUT A TRACE

IF THE reparations posse permits the peace clique to scrap the navies of the world then the wires are crossed on the spark plugs of sentiment.

"Bugs" Baer

The most beautiful sight in the world is a navy steaming out to sea to battle the appropriations committee.

And the next most inspiring tableaux is a mighty battleboat in drydock with the smoke pouring out of her kitchen stove and the barnacles clinging to her propellor.

As school children we used to recite, "Aye, tear her tattered ensign down—"

It started that way. Then it stuttered. But it saved the majestic Constitution when Congress was about to break that old wooden monarch up into cuckoo clocks.

Don't sink the Navy. Do the pacifists expect us to see the world on bicycles?

Shall we forget J. P. Jones, Senior, Lawrence on Lake Erie, Decatur on the Philadelphia at Tripoli, Hobson on the Merrimac, and John F. Hylan on the Staten Island ferry-boat?

Shall we forget those heroic dudes and remember the champion hog-caller of Arizona, the shuffleboard tournament of Bangor, and the man who invented cross-word puzzles?

Have we reached that stage where we no longer require history and can plunge into the future with all the originality of a stencil and the vigor and warlike fervor of a wet bath mat?

Must we blink forever on the murals of Angelo, Sargent and Opper and never again gaze at the stupendous grandeur of a red and green beetle tattooed on a sailor's chest?

Shall we sink the Navy and then be forced to look at the crowning indignity of an admiral sailing up Salt Creek with an outboard motor attached to his coattails?

They can destroy boats on paper but they must build them of iron. And when trouble starts we do not want to be sheltered behind a porous barricade of woodpulp.

What of the massive exertions of Magellan, Hudson, the Cabots and Raleigh? Where would the anti-navy folks be if these men had spent their lives mowing lawns?

We do not mention Columbus. He did something far more important than discovering America.

He discovered that even a queen will give her jewelry to a sailor.

Sailors are the romantic figures of the world. When a sailor tells a girl he loves her it's true until further notice.

Without a Navy there would be no sailors. And without sailors the chop suey joints might as well go out of business.

If they must sink the navies of the world let us compromise. Like the sun, the air and the stars, don't abolish them until we get better substitutes.

(Copyright, 1929.)

BARNEY GOOGLE AND SPARK PLUG — A Compliment May Be A Proposal

AN OUTWARD CALM HAS SETTLED OVER THE KLOTZ HOUSEHOLD IN NEW ROCHELLE - MRS KLOTZ APPEARS TO HAVE FORGOTTEN AND FORGIVEN THE TROUBLE AND ANNOYANCES OF THE PAST AND HAS GIVEN UP ALL OBJECTIONS TO BARNEY GOOGLE'S PRESENCE IN HER HOME -
NOW THAT HORSEFACE KNOWS AND UNDERSTANDS THE STORY OF HER FIRST MARRIAGE WITH BARNEY, HE HAS FORGIVEN THE RETICENCE OF BOTH AND ENJOYS BARNEY'S COMPANY MORE THAN EVER -
MR. KLOTZ, IN HIS OWN WORDS "IS A MOST HAPPY MAN!"
VERY AMUSING, MR GOOGLE
HO! HO! HO! HO!
HERE'S ANOTHER ONE THAT'LL KNOCK YOU OFF THE CHAIR -
COME, COME LET'S GO INTO THE LIBRARY FOR OUR COFFEE
THAT WAS A SWELL SUPPER, ROSE-MARIE-- A GOOD COOK LIKE YOO OUGHTTA GET MARRIED--
OH MR. GOOGLE
YOU'RE LEAVING ?
YEH!! AND I WON'T PUT MY NOSE IN YOUR HOUSE AGAIN TILL YOU TEACH THAT COOK SHE CAN'T PROPOSE MARRIAGE TO YOUR GUESTS
© 1929, King Features Syndicate, Inc., Great Britain rights reserved.

THE BUNGLE FAMILY — Good Cheer

WELL, JO, I'VE ALWAYS SAID A COOL MILLION WOULDN'T AFFECT ME ONE WAY OR ANOTHER BUT SINCE WE'VE MOVED ON EASY STREET I HAVEN'T HAD ANY OF THOSE DREAMS ABOUT TOUGH LANDLORDS THROWING OUR FURNITURE OUT THE WINDOW.
I'LL ADMIT I'VE CHANGED TOO. LOOKING FORWARD TO BRIGHTER DAYS USED TO BE JUST A SLOGAN WITH ME.
WE'VE GOT OUR HEALTH TOO. DON'T OVERLOOK THAT. HOW MANY MILLIONAIRES COULD EAT TWO PIGS FEET AND HALF A MINCE PIE AT BEDTIME AND SLEEP AS IF SOMEONE HAD HIT THEM ON THE HEAD WITH A HAMMER?
WE BOTH SLEEP WELL BECAUSE WE GOT THAT MILLION DOLLARS HONESTLY.
AND THIS IS ONLY A START, SISTER. I'LL USE THAT MILLION AS A DECOY TO GET MORE. NOT TOO MUCH OF COURSE—TWENTY OR THIRTY MILLION.
PEGGY IS GOING TO DO SO WELL IN MARRYING A MILLIONAIRE'S SON TOO. GOOD LUCK JUST RAINED ON US.
WELL WE DON'T NEED OLD MAN WHITE'S MONEY, IF PEGGY DECIDED TO GIVE THAT YOUNG GENT THE AIR RIGHT NOW, I'D PULL MYSELF TOGETHER LIKE A MAN AND GET OVER THE SHOCK— IF ANY.
ANYHOW HE'S JUST A WONDERFUL YOUNG MAN. AND I'VE MADE UP MY MIND TO HAVE A FASHIONABLE WEDDING FOR PEGGY THAT WILL LEAVE THIS TOWN POP-EYED FOR YEARS TO COME.
McNaught Syndicate, Inc., N. Y.

ELLA CINDERS — The Cheerful Manager

SLIP ME FIVE FINGERS AND FIVE HUNDRED BEST WISHES! I'M ABOUT TO TAKE THE LEAP THAT'LL LAND ME THE LOOP—A GOLD ONE! IN OTHER WORDS, I'M ENGAGED TO JIM BLUNT!
WELL, WELL, WELL—ISN'T THIS SPLENDID! OF COURSE, THAT CAN MAKE NO DIFFERENCE IN OUR ARRANGEMENTS— I HAVEN'T FORGOTTEN THAT WE HAVE A CONTRACT, HAVE YOU?
NO-O-O— BUT I'LL ADMIT I WASN'T THINKING OF IT AT THE TIME!
I'M A FIRM BELIEVER IN MARRIAGE —TRIED IT A FEW TIMES MYSELF, AND IT'S ALL RIGHT, AFTER YOU GET USED TO IT! BUT WE OF THIS PROFESSION HAVE OUR CAREERS TO CONSIDER, TOO! REMEMBER THAT!
YOU BELONG TO THE PUBLIC, TOO, YOU KNOW, AND IT'S JEALOUS OF YOU! THINK A LONG TIME BEFORE YOU SWAP FOOTLIGHTS FOR FIRELIGHT! DON'T FIGURE TO MARRY IN HASTE AND REPENT AT LEISURE, BECAUSE YOU'LL BE LUCKY IF YOU HAVE ANY LEISURE!
5-11
Reg. U. S. Pat. Off., Copyright 1929, by Metropolitan Newspaper Service.
Cheerful soul, Mr. Bigfield! But there's something in what he says, at that! Think it over, Ella!

WEDDING BELLS

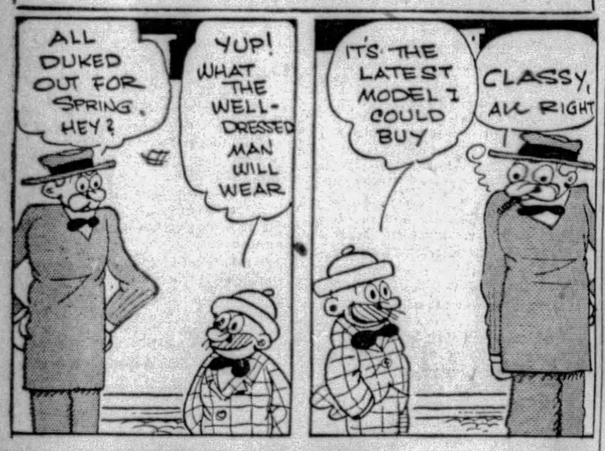

MUTT AND JEFF — No. Four Learns A Thing Or Two From No. Thirteen

MUTT, I UNDERSTAND YOU'RE SNITCHING RIDES IN AUTOS WHENEVER YOU GET THE CHANCE: THIS IS A COAST TO COAST BUNION DERBY AND RIDING AIN'T FAIR:
KID, THIS RACE IS GONNA BE WON WITH A NOODLE- NOT WITH A BUNION!
COLD-CASH PYLE IS SO BUSY DODGING SUBPOENA SERVERS HE CAN'T KEEP AN EYE ON US RUNNERS, HENCE, WHY SHOULDN'T I REST MY 'DOGS' IF A PASSING MOTORIST OFFERS ME A LIFT?
THE PRIZE MONEY IS AS GOOD AS MINE NOW—THANKS TO MY GIANT INTELLECT! POOR JEFF, MENTALLY HE'S STILL IN THE KINDERGARTEN!
TA TA, MUTT! IF I DON'T HAVE A BLOW-OUT I'LL REACH THE PACIFIC COAST BY MONDAY! I WISH YOU LUCK- YOU'LL NEED IT!
POP POP POP POP POP POP POP
5-11
Copyright, 1929, by H. C. Fisher.) Great Britain Rights Reserved. Trade Mark Reg. U. S. Pat. Office

Maybe I'm Wrong

by JOHN P. MEDBURY

This might be a better world if there weren't so many saps in it, but it would be harder to make a living.

American Tragedies

The absent-minded professor who bought three dollars' worth of poison to commit suicide and then hung himself.

Social Errors

You should never judge a warden by the company he keeps.

Efficiency Experts

The second-story man who had so many places to go in the evening that he kept an engagement book.

Matrimonial Martyrs

A henpecked husband is a man who takes married life according to directions.

You're Right

Forgive your enemies, especially if they're bigger than you are.

(Copyright, 1929, King Features Syn., Inc.)

EMBARRASSING MOMENTS

WHERE'S MY HUSBAND?- I JUST KNOW HE'S HERE SOME PLACE !!!
ARROW POINTS TO WHERE "HUBBY" IS- HOLDING HIS BREATH.
5-11
© 1929, King Features Syndicate, Inc.
Great Britain rights reserved.

PETTING PATTY — Practicing

THAT'S A PIPPIN STATUE OF "YOUNG LOVE", PATTY— MAYBE PETE'D LIKE US TO POSE THAT WAY!!
OO-!--I DON'T THINK SO!
IT'S BETTER THAN THE ONE WE'VE BEEN DOING IN THE STUDIO!— LET'S TRY IT!
THIS DOESN'T SEEM AT ALL LIKE THAT STATUE!
WHASSA BIG IDEA?
-WHY-UH-PETER--WE'RE WORKING--PRACTISING THE LOVE POSES OF THE STATCHOOZ IN THE PARK!
5-11

JUST KIDS — The Youth and the Sage

MARK IS STILL HELPING HIS MOTHER BY TAKING CARE OF EUCALYPTUS KELLY-AT THREE DOLLARS A WEEK
YES, SIR-EUCALYPTUS-WHEN YOU GIT BIG ENOUGH TO WALK YOU KIN BELONG TO THE JUST KIDS SAFETY CLUB' YUHSELF
YOU KIN BE A MEMBER JES' LIKE ME-AN' THEN YOU GOTTA REMEMBER TO LOOK UP AN' DOWN BEFORE YOU CROSS THE STREET!
AN' YOU GOTTA REMEMBER NOT TO CROSS IN THE MIDDLE OF THE STREET AN' NOT TO PLAY WITH MATCHES AN' NOT TO ROLLER SKATE IN THE STREET AN' NOT TO RUN WITH SCISSORS IN YOUR HAND AN' NOT TO RUN OUT IN THE STREET AFTER A BALL-AN' NOT TO DO A LOTTA OTHER THINGS!
5-11
© 1929, King Features Syndicate, Inc., Great Britain rights reserved.
GOSH! EUCALYPTUS-I BETCHA LIFE LOOKS AWFUL DARK TO ANYBODY AS YOUNG AS YOU

BRINGING UP FATHER — She's Not Like Maggie

WELL WHOOPEE MCGURK AN' ME OLD PAL DINTY ARE HOME AGIN AN' EVERYTHING IS FINE.
AND DON'T FORGET— MOTHER WILL BE HOME FROM ITALY IN A FEW DAYS.
EVEN THAT DON'T SPOIL THE DAY FOR ME. I'M GONNA HAVE ME LUNCH WITH DINTY.
WHAT'S THE MATTER? YOU LOOK LIKE A LOT OF BROKEN AX-HANDLES.
MY WIFE ISN'T SPEAKIN' TO ME.
© 1929, Int'l Feature Service, Inc., Great Britain rights reserved.
WELL DON'T LOSE HER. YOU'LL NOT GIT ANOTHER ONE LIKE THAT.
?
5-11

TILLIE THE TOILER — Mac's Not Going to Get Gypped

FRED IS GOING TO TAKE ME TO A DANCE TONIGHT SO I HAVE TO HURRY HOME AND GET DRESSED
I'LL DRIVE YOU HOME TILLIE
NO THANKS, MAC - I WOULDN'T BE SEEN IN THAT WRECK OF A CAR YOU HAVE NOW - I'LL TAKE A TAXI
NOBODY WILL NOTICE THE FENDER I'LL TAKE THE BACK ROADS
5-11
THAT'S AN INSULT TO ASK ME TO RIDE IN THAT PILE OF JUNK
ANYWAY IT RUNS
Features Syndicate, Inc., Great Britain rights reserved.
SURE, I'LL PUT A NEW FENDER ON YOUR CAR IF YOU'LL PAY ME THE $9.75 FOR IT
NEVER! I'LL DRIVE IT THIS WAY FOR THE REST OF MY LIFE RATHER THAN BE GYPPED OUT OF $9.75
RUSS WESTOVER

THE NEBBS — Sign Off

I HEARD YOU CHECKING OUT— YOU DON'T MEAN YOU'RE GOING AWAY BEFORE WE GET TO SOME KIND OF AN AGREEMENT!
I'VE GOT TO GO DOWN TO CULVER CITY AND LISTEN TO THEIR PROPOSITION — I NEED FINANCIAL HELP— I'M WILLING TO PUT MY OWN MONEY WITH IT BUT I MUST HAVE SOME FINANCIAL ASSISTANCE AND THOSE BIRDS DOWN THERE BACK ANYTHING THAT'S GOOD, AND THIS IS PERFECT.
NOW YOU JUST STAY HERE A FEW DAYS AS MY GUEST — AND WHO MADE UP YOUR MIND THERE'S NO DOUGH AROUND HERE?
HE WAS LEAVING AND I TALKED HIM INTO STAYING A COUPLE OF DAYS AND HERE'S OPPORTUNITY, NOT ONLY KNOCKING AT YOUR DOOR, BUT FOLLOWING YOU AROUND AND YOU WON'T SEE IT— COME ON, OPEN YOUR EYES— YOU CAN'T PLAY BLIND MAN'S BUFF ALL THE TIME!
I HAD ONE DEAL WITH MOVIN' PICTURE FOLKS AND I AIN'T GOING BACK IN THE YARD WHERE A DOG BIT ME AND MOREOVER AND HENCEFORTH, YOUR EYES CAN SEE MORE THAN YOUR BRAIN CAN FIGURE OUT.
WILL NORTHVILLE BE "HOLLYWOOD, THE SECOND"? — IT LOOKS NOW LIKE IT'S JUST A MATTER OF DOUGH.
W. A. Crabtree
5-11
(Copyright, 1929, by The Bell Syndicate, Inc.) Trade Mark Reg. U. S. Pat. Office

POLLY AND HER PALS — His Crowning Glory

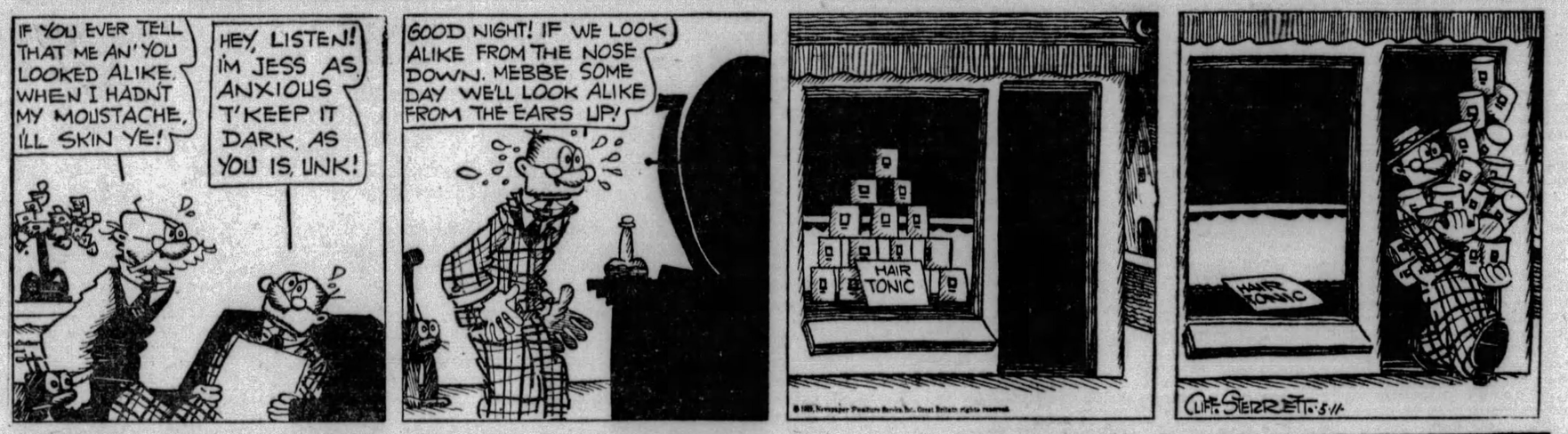
IF YOU EVER TELL THAT ME AN' YOU LOOKED ALIKE, WHEN I HADN'T MY MOUSTACHE, I'LL SKIN YE!
HEY, LISTEN! I'M JESS AS ANXIOUS T'KEEP IT DARK, AS YOU IS, UNK!
GOOD NIGHT! IF WE LOOK ALIKE FROM THE NOSE DOWN, MEBBE SOME DAY WE'LL LOOK ALIKE FROM THE EARS UP!
HAIR TONIC
HAIR TONIC
CLIFF STERRETT 5-11

KRAZY KAT — Ignatz Gives Himself Up

ALL WEEK THAT WAGABONE "MOUSE" HAS FOOLED, FOILED, AND ECLUDED ME WITH ONE TRICK OR ANOTHER — BUT TODAY I AM PREPARED TO OUTWIT HIM AT ANYTHING HE ATTEMPTS.
HE'LL GO OVER NO CLIFFS, OR UP NO SMOKE STACKS, OR IN NO BALLOONS — NO SIR!!! —
I'LL THWART HIS EVERY ATTEMPTS — YES SIR!!!
I COULDN'T THINK OF ANY TRICKS TO FOOL YOU WITH TODAY, "OFFICER PUP" — SO —
JAIL
1929, Int'l Feature Service, Inc., Great Britain rights reserved.
5-11

VANILLA AND THE VILLAINS — Things Are Booming

STONEY, STOP FIGHTING AND DO SOMETHING OR WE'LL GO OVEH THE DAM! DO YO' HEAH ME?
GIVE ME THAT BOMB!
THERE! IF YOU WANT THAT BOMB SO BAD, SWIM FOR IT!
OOOOH, AH HATE TO LOOK!
GIVE!
© 1929, King Features Syndicate, Inc., Great Britain rights reserved.
5-11
BOOM
AH NEVEH DID CARE FO' SHOWEH BATHS, AN' OLD FASHIONED TUB IS GOOD ENOUGH FO' ME!
YOU CUR! DO YOU REALIZE THIS WILL FLOOD ALL INDIA?
DESPERNE DARRELL McCLURE

COOK-COOS by Ted Cook

(Copyright, 1929.)

Complaining that his wife got ideas from the comic strips with which to annoy him, one more husband has obtained a divorce.

He should be thankful that she didn't go to Russian literature for her inspiration.

* * *

The general trend of marriage, however, seems to be toward the comic strip.

* * *

But any wife who needs outside inspiration to annoy her husband is an unusual creature.

* * *

Communication printed in "Psychology" magazine:

"When I bought my first copy of your magazine I was a tramp. Clothed in rags, I tramped from town to town, an outcast. Today I have a fine position, dress well, am paying for and furnishing a lovely little home, and am about to marry the beautiful daughter of the leading citizen of my town."

That's not psychology: that's hypnotism.

* * *

MEN OF THE HOUR

This is Baskerville Doakes, who will confer with President Hoover on a new time-saving - efficiency - basis for Congress. Mr. Doakes proposes that debate upon any one bill be limited to two hours, and all members who have anything to say be given the floor at the same time. As nobody listens to anybody else, Mr. Doakes declares the proposal is flawless.

* * *

Mr. Hays still insists moving pictures are in their infancy.

Then, like children, they should be seen and not heard.

* * *

DAILY PUZZLE.
(Financial Ad.)

There is no reason why a bank depositor should not be able to provide for the management of his estate after his death, purchase securities, arrange the details of his trip abroad and for the handling of his investments while away.

* * *

SPRING SONG.

Nay, at the freedom of the sees
We hardly can afford to sneeze,
Especially when the tabloid breeze.
Publishes It, Them, Those and These.

—Constant reader for 40 years.

* * *

Thoughts for today—

What the wages of sin happen to be depend entirely upon your publicity agent.

Local Ham Winner

This week's prize in the Camera Contest goes to Mrs. McGillicuddy for the above snap-shot, entitled "Would I Were a Bird." And right here we would like to say a word of appreciation for the interest and enthusiasm Mrs. McGillicuddy has taken in our contest. This week she was the only contestant, despite the fact that she had an extra big washing and ironing. We are pleased to announce that Mrs. Gillicuddy will be awarded the delicious ham offered by our city's most enterprising grocer, Mr. McGillicuddy.

* * *

Milestones on the path to civilization—

CONCORDIA, Kans. — Walter Cyr, young Kansas farmer, attempted to poison himself as the only way to escape an insurance agent who was bothering him.

CHICAGO. — Detective-Sergeant Hanke, Evanston, reported that a pickpocket suspect, while being questioned, took his watch.

CHINO, Calif.—Because cautious motorists feared a trap set by highwaymen, James E. Brown, knocked down by a hit-and-run driver, had to lie for half an hour by the roadside with a fractured leg until his uncle came along and recognized him.

* * *

Says Genevieve, the Kitchen Cynic—

What this country needs is an institution to retouch products of finishing schools.

* * *

Cincinnati's firemen are now part of the police department. In answer to police alarms they will stretch apparatus across the important streets to block traffic and thus prevent escape of criminals.

It would be annoying—after committing a crime—to trip right over a fire hose.

* * *

Today's Crossword Puzzle

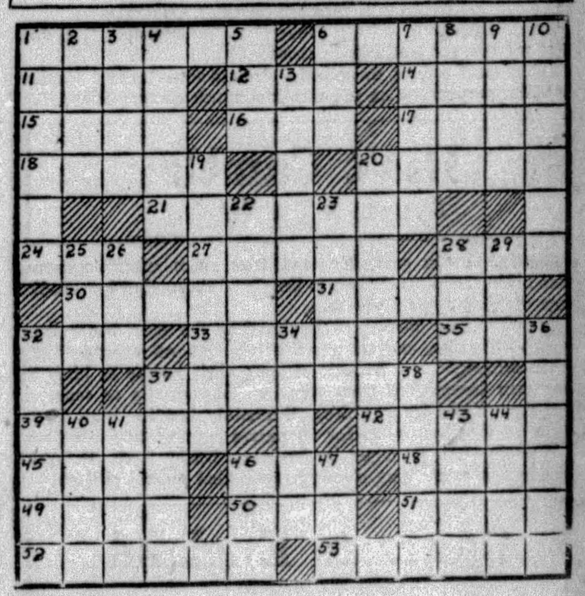

HORIZONTAL.
1—dispatcher
6—resist
11—always
12—nocturnal bird
14—an astringent
15—sagacious
16—small compact mass
17—drive
18—place of prayer
20—ice formation
21—demolish
24—organ of hearing
27—a compound of iron
28—part of a circle
30—contradict
31—burn slightly
32—couch
33—dark brown
35—small lizard
37—small cords
39—apothecaries' weights
42—anxious
45—slow, easy gallop
46—half a score
48—trunk of a tree
49—Cain's brother
50—short poem
51—facility
52—a jumble of songs
53—superintendent

VERTICAL.
1—sewerage
2—sinful
3—a bird's habitation
4—great fear
5—tier
6—aged
7—ward off
8—a medley
9—soapy water
10—a medicine
12—refuse
19—opposes
20—cluster of leaves
22—pilot
23—turpentine product
25—short for Abraham
26—color
28—a lifetime
29—reference (abbr.)
32—uproar
34—languished
36—covered dish
37—odor
38—cavalry sword
40—gown
41—imitated
43—incite
44—otherwise
46—plaything
47—recent

Herewith is the solution to yesterday's puzzle:

H	O	R	A	C	E		P	T	I	S	A	N
E	R	I	N	Y	S		A	R	B	U	T	E
C	I	D		S	T	A	T	E		N	A	G
T	O		T	E	R	R	Y			B	A	
O	L	A	F		P	E	I		T	H	A	T
R	E	F	E	R		S	C	H	E	E	L	E
		T	E	A	R		K	I	N	G		
S	L	E	D	G	E	S		S	T	E	M	S
M	A	R	S		S	E	T		S	L	A	T
I	D			S	T	A	R	K			R	A
L	O	O		O	A	T	E	N		W	I	T
E	G	B	E	R	T		E	O	C	E	N	E
S	A	I	N	T	E		S	W	E	D	E	N

(Copyright, 1929, King Features Syn., Inc.)

WHY PITTSBURGH IS GREAT
It Is a Great Railroad Center and a Great Inland Port

Pittsburgh Sun-Telegraph

SATURDAY, MAY 11, 1929

Established 1927, by Pitt Publishing Co. Gazette Square, Pittsburgh, Pa. President, William Randolph Hearst; Vice-President and Publisher, H. M. Bitner; Secretary-Treasurer, A. W. Clark; Associate Editor, C. W. Dansiger; Managing Editor, Royal Daniel, Jr.; Business Manager, J. A. Grant. Entered as second class matter at the postoffice at Pittsburgh, Pa.

National advertising representatives Paul Block, Inc., 247 Park avenue, New York; Palmolive Bldg., Chicago; General Motors Bldg., Detroit; Little Bldg., Boston; Guarantee Trust Bldg., Philadelphia; 518 Chancery Bldg., San Francisco.

The Associated Press is exclusively entitled to the use for re-publication of all news credited to it or not otherwise credited in this paper and also the local news published herein. All rights of re-publication of special dispatches herein are also reserved.

BE A PITTSBURGH BOOSTER
To Your Friends in Other Cities

The Electric Ear

And the Trench White Rats.

In the war soldiers in the trenches were protected from deadly gas by white rats and white mice in little cages.

These animals, sensitive to the gas, indicated its presence in the air long before the nerves of the soldiers detected it. When the white rats showed signs of anxiety, running to and fro in their cages and squeaking with fear, the soldiers were ordered to put on their gas masks and prepare for gas attacks.

That was an instance of the humble animal protecting the highest of all the animals.

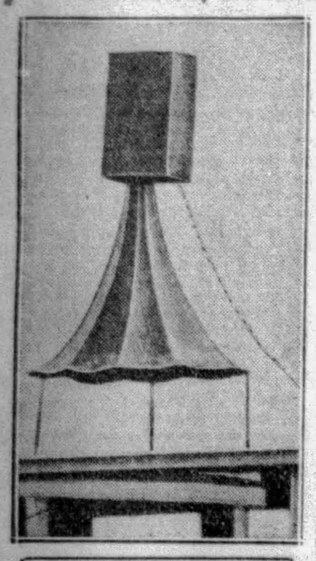

AUTOMATIC LIGHT AND EAR. IT "LISTENS" FOR AIRPLANES.

This picture, stranger still, shows a machine without nerves or intelligence or human attendant, yet able to do the work of human beings, and do it with greater certainty than any human would do it.

Called "the electric ear," this device, installed at the Newark (N. J.) airport, is influenced by the sound of an approaching airplane. The landing field all dark, the moment the plane approaches with its loud noise, is automatically lighted up by this machine, which automatically turns on floodlights, making the whole field bright. The pilot is enabled to land safely, although no man is awake on the field.

Those who are short-sighted say, foolishly, "This will put a lot of people out of work."

NONSENSE.

It will enable fliers to work in safety and will enable other human beings to do work more necessary and more useful. Everything that a machine CAN do a machine SHOULD do.

There will always be enough work for men that want to work and work intelligently.

Thank Offering for King

There Are OTHER Thank Offerings.

London establishes a "thank offering for the King's recovery," with Lord Somerleyton treasurer. Britons rejoicing in the King's recovery contribute to the London hospitals.

One good Briton, anonymous, signing "Audax," contributes $325,000.

To extract good deeds from the King's illness and British joy at his recovery is intelligent.

In this republic gifts are made in gratitude for the recovery of a child or other relative. Even more numerous are gifts inspired by noble sorrow that death causes.

Many a child, ending life too soon, has been the cause of saving many other children.

'Losing Lawyer's Fallacies'

They Decide Law Suits.

Judge Dabney, able jurist of Charlottesville, Va., advocates arbitration instead of technical legal fights, and says judges decide law suits largely "on the fallacies of the lawyer that loses."

It is easier, says Judge Dabney, to judge a case by the foolish talk of the lawyer on the losing side than to judge it from the arguments of the lawyer on the right side.

Foolishness betrays its weakness so that anybody can see

There is a lesson in Judge Dabney's statement for all that talk loosely, and too much. The warning should be particularly useful to verbose salesmen that often talk themselves INTO a sale and then talk themselves OUT OF IT.

Two words were written above the Greek temple, "Medan agan," meaning "Nothing in excess."

Salesmen, lawyers, everybody, should absorb that "Medan agan" idea, especially as regards too much conversation.

Don't Gamble

Especially in This Country.

England lacks gold, England has much unemployment, England is heavily taxed. But in England those that buy stocks borrow the money at 5 per cent.

We sent five billions to England in the war, about four billions to France, and scattered other billions around "like drunken sailors," and Americans pay their banks as high as 20 per cent interest, if they want to buy stocks on margin. Serves them right for gambling. Certainly, but in "poor England" money is borrowed for the same purpose at 5 per cent. High finance manages its business better here. It could t Shylock something about getting that pound of flesh.

Dawes to England

He'll Be Welcome.

Great Britain, as much of it as has common sense, will welcome Charles G. Dawes as Ambassador.

The British like REAL Americans and dislike extremely American imitations of Englishmen.

In days gone by, London was very fond of H. L. Horton, then the oldest member of the New York Stock Exchange, who opened a branch in London.

When he dined elaborately Mr. Horton did no hemming and hawing when urged to take some very fine and expensive port after he had enough. He would say, "No, thanks, from now on I will take the money."

The British liked that.

SUN-TELEGRAPH'S PLATFORM

For Pittsburgh and Western Pennsylvania

1—A better, cleaner, more beautiful city.
2—Rapid transit.
3—Repeal or modification of "blue law."
4—Establishment of Pittsburgh metropolitan district.
5—Community Fund for charities.
6—Town Hall, seating at least 15,000.
7—Voting machines to insure honest elections.
8—Development of river transportation.

THERE'S A LOAD LIMIT FOR EVERY SHIP!

(Copyright, 1929.)

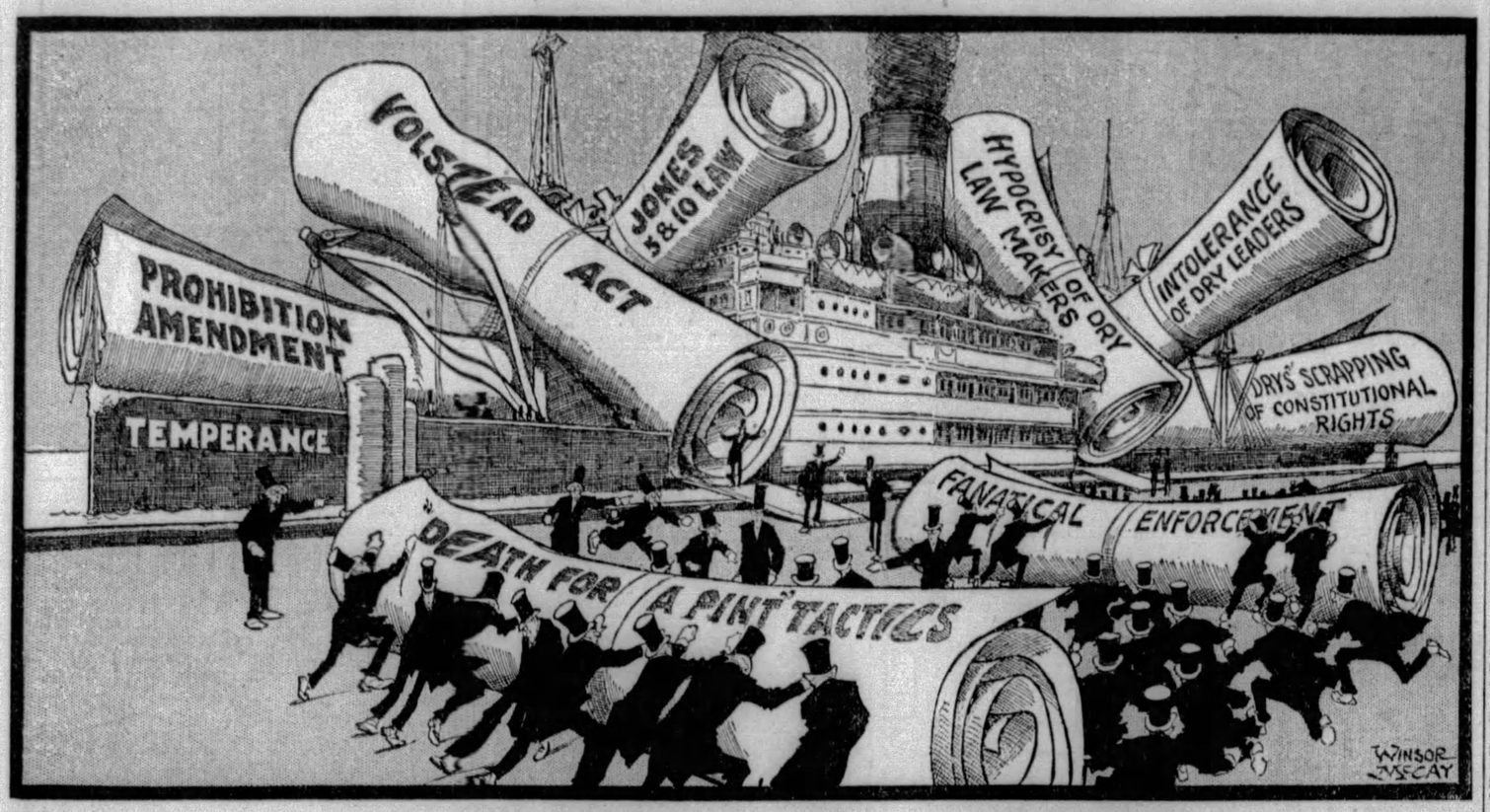

MORE than fifty years ago, thanks to Samuel Plimsoll, "sailors' friend," England formally recognized the fact that there is a load-limit for every ship that stems the storms at sea.

The "Plimsoll" or safe-load water line came into being; to this day it marks every ship that clears a British port. Mariners show a wholesome respect for the "Plimsoll."

The ill-fated Vestris flirted with fate when she disregarded her "Plimsoll" and loaded past the safety line. She took a heavy human cargo to the bottom in a storm.

The Good Ship TEMPERANCE, as Winsor McCay points out above, is flirting with Fate, disregarding her "Plimsoll," and is in danger of FOUNDERING in this country.

She will go down, with heavy loss, AS DID THE VESTRIS, if MISGUIDED Drys, aided by HYPOCRITICAL lawmakers, persist in overloading her with FOOLISH, FANATICAL FLUBDUBBERY in the form of INTOLERANT LEGISLATION, TYRANNICAL "BONE DRY" REGULATIONS and "DEATH FOR A PINT" ENFORCEMENT TACTICS.

Why send a Good Ship to CERTAIN DOOM?

LISTEN, WORLD!

By Elsie Robinson

BILL'S in The Dog House again.

And he's hornswaggled if he knows what it's about.

Everything seemed going finely. As far as he knew the Missus was as happy as a clam at high tide—

Then all of a sudden, for nothing at all as far as he could see, she threw a fit.

Got all smoked up, raved, cried, threatened to go home to her mother, tore around the house, told him what a low brute he was—

And now Bill's in the Dog House and she's hardly spoken to him for a week.

And Bill, to save his neck couldn't tell you what it's all about.

Somebody ought to write about The Dog House—tell Bill and about a million other bewildered husbands their why and wherefore. For The Dog House is our most prevalent and pestiferous American institution. Congresses may come and Congresses may go—Committees may meet and Committees may disband—but The Dog House goes on forever. It's time something threw the spotlight upon it.

Why is The Dog House?

Is it because husbands do wives dirt?

It is not, generally speaking.

Nine times out of ten, it is because wives are bored and want attention and excitement.

This theory that American women are weak, wan, wistful whatnots is all wet. They are animated power plants, plumb full of ohms, wats and volts, and yearning for a chance to shoot the works.

Prior to marriage they have plenty of chance, for the unmarried American girl gets more opportunity and encouragement to strut her stuff than any other female on earth. But with matrimony the applause falls off. Suddenly they are confined to a dull round of domestic duties which gives them no scope for their histrionic talents. They can't even beat the rug, wallop the wash board, mangle the clothes or mash the potatoes, for it's all done for them by machinery or the delicatessen store.

So there they are—spoiling for action—with not a row in sight.

Then along comes John Henry, walking into the jaws of death as it were, and naturally they grab him, as a drowning man grabs a straw, and work off their excess energy. Inside of 60 seconds thay have the poor sap thinking that he has committed all the baser crimes, including mayhem, murder and misuse of mails. Then, after a grand finale of Grade A hysterics, they heave him into The Dog House and for the next day or week treat him like the Village Villain.

Whereupon John Henry concludes that women are mysterious creatures, of sensitive and complicated natures, capable of intense and unusual suffering and quite beyond a mere male's comprehension. Which is the oldest and silliest form of piffle persisting in the human imagination.

There's nothing mysterious about women. They are merely people like all other primates. And they are afflicted with all the ordinary brands of human cussedness and nothing else. Their outbursts are not occasioned by some great spiritual crisis. They simply want a little excitement and a lot of audience.

If John Henry, knowing this, would beat them to it and hang them a good shiner, they'd probably burst into big wet sobs of gratitude and speedily resume their role of God's gift to mankind. But unfortunately blacking the wife's eye has become a conspicuous breach of etiquette. So the lady has to stage her own fracas. Hence, The Dog House.

So hereafter, Brother, if you find yourself out in the cold, gray dawn chewing bones with Fido, that's why.

(Copyright, 1929, King Features Syn., Inc.)

WHAT MAKES TIDES?

By Garrett P. Serviss

"Do you, too, believe that the tides on our globe are caused by attraction on the part of the moon? If so, how can one prove it? It has always been my contention that this theory belongs in the same category with the ancient belief of the earth being flat. Is it not more reasonable to assume that the tides are caused by a certain oscillating motion of the earth, not generally known until recently?—C. B., Syracuse, N. Y."

WHEN science was in its babyhood people in general knew no trustworthy authority, based on expert investigation and profound especial study, to which they could turn for information and guidance regarding the causes of the great phenomena of nature. Naturally each person with an inquiring mind used his own faculties as best he could and arrived at such conclusions as seemed to him in closest accord with what he saw around him. Not being familiar with the many deceptions to which one is subjected in relying on the senses, and on hasty and superficial, or too narrowly local, observations, he often drew wrong inferences which would have been avoided if he had had the advantage of more exact knowledge and of very much wider experiences of the phenomena observed.

But now that science has . . . not only attained an approach to maturity, but has had its results and principles widely broadcasted, such errors have become very much rare. Nevertheless, as shown by the occasioned reappearance of the "flat-earth" belief to which you refer, there are still a considerable number of people who continue to make the old mistakes, either through ignorance of what science has proved, or as appears in a few cases, because they entertain the astonishing belief that such men as Newton and Galileo, with an unbroken line of their successors whom the world has honored, were either stupid, careless dolts, or else false pretenders and conscious misleaders of their fellow men

This matter of the tides, involving certain principles of physical action that are not apparent to the uninitiated, or that may even seem to those ignorant of such principles to be actually contrary to experience, is a frequent source of puzzlement to persons who will not take the trouble to thoroughly inform themselves concerning the ascertained facts and the demonstrated laws of nature from which those facts arise.

You ask for a proof that the moon by its attraction causes tides in the oceans of the earth. The substance of the proof is found in the universally observed fact that the tidal wave "follows the moon." The prediction of tides has become a branch of official information, worked out by experts under the direction of the great government organizations of the civilized world, and every tide-table, the accepted accuracy of which is demonstrated every time a big ocean liner puts to sea or arrives at a harbor, is based on the movements of the moon.

But, while the foundation of such predictions is simple enough, there are various elements of irregularity arising from such things as the outlines of the shores and continents, varying depths of water, width and form of inlets and bays, etc., which make the calculations very complicated without throwing the slightest doubts upon the general cause of the tides, although they exhibit in detail so many differing aspects.

You are no doubt aware that the sun, as well as the moon, is concerned in the production of tides; but because of its great relative distance, the sun's tidal effect is much less than that of the moon, so that the motions of the latter principally govern the variations of the tides

(Copyright, 1929, International Feature Service, Inc.)

Tales That Are Told

Warning Them!

FARMER GILES found himself in a serious predicament. The march of modern progress had brought the railway perilously near his fields, and his chickens were constantly straying on the lines and being killed.

At last he thought of a plan. He paid a visit to the railway station, and shortly returned with a large white card. This he nailed to the chicken house.

"What's yon for, master?" asked a farm hand, pointing to the card.

"Whoi, Garge"—and Giles tapped his hand with his stick impressively—"that's our local time-table, and if the little things get run over now it'll be their own fault!"

A Fortune in Sight

AMOS SKINNER had never done any real work; instead, he had tried t. invent something that would bring him a fortune.

Meeting an old friend, he rushed up to him, greatly excited.

"I've got it at last!" he shrieked. "Made me fortune, sure as eggs!"

"What is it this time?" he asked his friend.

"Just a little device, said Skinner, "but it will bring in millions. Every church in the country'll buy one. You see, it's a collecting box with different slots for different coins. All silver money falls on velvet, while coppers drop on a big bell!"

Putting It Bluntly

A WEALTHY tradesman had a daughter who was on the point of celebrating her twenty-first birthday. He and his wife, therefore, decided to give her a big coming-out party. The mother had the invitations printed, "Your presence is requested, etc . . . "

The father, who had a strain of Scottish blood in him, altered them before they were sent out so that they read, "Your presents are requested. . . "

Worst Story I Have Heard Today

By WILL ROGERS.

THE old-time clothier in Kansas City happened to get a pretty dressy guy for a customer the other day. This here boy wasn't easy to suit. But the clothier tried all his old tricks on him. He got him into a suit and stood him up before the looking glass. "Aha, my boy," he says, "it fits you like the paper on the wall!"

"Just exactly," says the customer. "But have you got anything in the shop that might fit me like a suit of clothes?"

The Rhyming Optimist

By ALINE MICHAELIS

Who Buys a Tree

WHO buys a tree buys more
Than any coin can pay,
A tree beside his door
To sing to him all day,
To whisper through the night
When birds are fast asleep
And stars with tender light
Their timeless vigil keep.

Who buys a tree buys things
He cannot that day know;
He buys the stir of wings,
Bird calls at dawning, low
And sweet with all content
When they on waking see
Morn's mixing colors blent
In gorgeous pageantry.

Who buys a tree will learn
New pleasures through the years,
As fresh young leaves return
With April's smiles and tears;
New joys in earth and sky
Where widespread branches bend,
He finds as seasons fly
He gained, also, a friend!

Progress Begs to Report

By Herbert Kaufman

THERE'S enough substance in a year's news to fill a fresh volume of the Britannica *per annum*.

Miracle-mongering proceeds at such a dizzy pace that the best-informed brain in town can't *hope* to keep its reference cells to date.

Half of us aren't *yet* aware that carbaloy cuts through materials which hitherto dulled the hardest tool steel, and saves incalculable expense for a hundred departments of manufacture.

Radio's latest contributions are messages from the North Pole to the South Pole, and an airplane siren which automatically turns on landing field lights.

Dr. Jacques Risler, experimenting at Paris, produces a vacuum tube which becomes red hot on contact with wireless waves and promises central generating stations, from which cities may some day be heated without the use of fuels, radiators or furnaces.

Map-makers and yardsticks to the contrary, the distance from New York to Nome is *forty-five hours*. And "when *mightier* motors are designed," planes will cover the distance between *dawn* and *dusk*.

Surgery eliminates one more era of guesswork by devising a tiny electric-lighted camera which the patient swallows, and enables the diagnostician to study stomach derangement as though through a windowpane.

A magnetic metal, forty-fold as powerful as any ore Nature can furnish, makes its bow and invites the investigation of dynamics.

Trachoma, the favorite agent of blindness and a world-wide devastator of sight, *now*, after centuries of defiance, yields to preventive serum. Noghuchi isolates its germs, endows posterity with a corrective formula, then moves to Africa to attack the tsetse fly, and perishes from its bite.

Civilization owes *that* man *eternal* memory. Incidentally, don't forget to credit his many benefactions to the Rockefeller Institute, from whose laboratories issue whispers of a strange, fatty acid, supposedly the source of tuberculosis and a possible cure for the very infection it creates. Again, a remedy in the hair of the biting dog.

The King of England, according to cables, survives and rules by courtesy of "avertin," a novelty in anesthetics, which neither permits recollection of clinic preliminaries nor operation shock.

The pharmacopoeia has recently been enriched with a glucose treatment for heart disease.

An ethyl-alcohol substitute for chloroform and ether appears in Mexico. Dr. Miguel Garcia whereby qualifies for membership in the Abou-ben-Adhem Club, and meanwhile demonstrates that all the folk below the Rio Grande aren't specializing in *personal aggrandizement and revolution*.

The General Electric Company exhibits a toy locomotive which takes orders from the human voice, indicating that dispatchers will soon be handling traffic with *kind words*. And Canadian Railways successfully install a telephone system to maintain continuous communication with trains.

Three dimensional photography joins the list of possibilities by adding the ultra-violet rays to its equipment. Meaning that *stereoscopic* motion pictures are about to grace the screen.

Also, Mr. Harry Sinclair has joined the Washington jail colony, thus confounding the theory that jails *aren't* built for multi-millionaires.

And General Juan Vincente Gomez, unanimously elected President of Venezuela, declines to accept the *honor* and the *office* on the plea that there's *better* executive timber in his country.

Will wonders never cease?

(Copyright, 1929.)

ONCE OVERS

By J. J. Mundy

YOUR children disappoint you—do not meet expectations.

You tell them what you want them to do and they either forget your instructions or fail to carry them out, wilfully.

You become discouraged and feel that no other parents have so much worry as you from this sort of thing.

But you don't know the tribulations of other parents with their children.

Most of them have as trying times as you.

Practically all parents have periods when they feel like giving up the struggle to make dependable men and women out of their children.

Undoubtedly you were just as much of a care to your parents.

They were in despair many a time and your mother cried about some things you did or did not do just as some mothers are doing today.

You feel that you have turned out pretty well.

You know you might have been worse if it had not been for the constant care of your parents.

The chances are that your children will come out as well or better if you don't weaken.

You should expect that you will have many discouraging experiences with your children.

It is up to you to keep on trying to improve them.

(Copyright, 1929, International Feature Service, Inc.)

New York Day by Day

By O. O. McIntyre

NEW YORK, May 11.—Among the enduring mysteries of Broadway are those vibrant young girls who are constant companions of the street's shady characters—the race track touts, gigolos, small fry friskers and sundry others catalogued as living by what passes for wits.

These are not gum-chewing ladies with hash house manners and much flip talk but maidens with a patina of culture beyond the ordinary. They are well dressed, soft spoken and often come from excellent families yet are thrilled by such contacts with the underworld.

A half dozen turned out by fashionable finishing schools and who would be welcomed in a higher stratum are consorting nightly in such a fashion. They dine in the clatter of the chop houses and move on to the night clubs to hear cracked warblers sing: "I can't Give You Anything But Love, Baby."

Several high salaried theatrical stars have become the wives of such wastrels and remained loyal even to waiting for them to make their exit through prison gates. Somehow they seem happy in sacrificing fame, fortune and family in a self-imposed martyrdom.

It is interesting to watch many illmated couples from the sidelines. The girls do all the talking, the men indulging only monosyllabic grunts. Including, quite naturally, that rising and sarcastic "Yeah?" so typical of the Broadway cynicism.

Anger with its flood of unprintable epithets is frequent. Now and then there is the resounding smack of a face slap. The ladies love their gentleman rough and take it on the chin without protest. The liaison last precisely as long as the lady's bank roll.

One experience is rarely sufficient. There is a stark ferocity about their longing for more punishment. Cast off, they have their brief periods of retirement, but they soon show up again with another hard-boiled boy who likes his money easy.

* * *

A lady on Park avenue walks every evening with six Scottish terriers on a leash—ankle deep in bow-wows, as it were. And a benign gentleman on upper Madison this morning had the seat of his pantaloons unthreaded by three police dogs that espied a cat and dragged him an entire block, sitting down.

* * *

Six years ago a gentleman was refused permission to buy an apartment in an exclusive co-operative apartment building. Tenants decided the matter by a secret vote. Today on one side of the building is a big garage and on the other an eat-and-run cafeteria. The gentleman is avenged!

* * *

And another gentleman stuffed with credulity boasted of his admittance into an exclusive club. "Anyone who couldn't make that club," sneered a sneerer, "would be blackballed out of the Grand Central Station."

* * *

Pajamas are supplanting tea gowns and negligees at tea parties and cocktail soirees of an informal nature. Aside from pantaloons, they have sleeveless blouses and three-quarter length coats. They are shown in designs from $100 to one fur-trimmed model at $600.

* * *

The same fashion spy tells of a lady's hat for $500. It is a severly plain cloche but the jeweled ornament whoops the price.

* * *

My aunt, who was a milliner, set our town agog with a "pattern hat" from Cincinnati priced at $7.50. It was shot with the gaudy colors of the aurora borealis—a sort of circus parade gone wrong. People drove in all the way from Greasy Ridge to see it. It lingered in the show window many weeks and was finally sold to a show boat lady for $6.75.

* * *

From the Paris Boulevardier: "People who failed at everything used to become life insurance solicitors. Now they become New York columnists."

Business of trilling a thin little laugh and looking wistful.

(Copyright, 1929, by McNaught Syn., Inc.)

Famous Bible Passages

Vanity of Life

(Psalm 39)

I SAID, I will take h to my ways, that I sin not with my tongue: I will keep my mouth with a bridle, while the wicked is before me.

I was dumb with silence, I held r y peace, even from good; and my sorrow was stirred.

My heart was hot within me, while I was musing the fire burned: then spake I with my tongue.

Lord, make me to know mine end, and the measure of my days, what it is; that I may know how frail I am.

Behold, thou hast made my days as an handbreadth; and mine age is as nothing before thee: verily every man at his best state is altogether vanity. Selah.

Surely every man walketh in a vain shew, surely they are disquieted in vain: he heapeth up riches, and knoweth not who shall gather them.

And now, Lord, what wait I for? my hope is in thee.

Deliver me from all my transgressions: make me not the reproach of the foolish.

I was dumb, I opened not my mouth; because thou didst it.

Remove thy stroke away from me: I am consumed by the blow of thine hand.

When thou with rebukes dost correct man for iniquity, thou makest his beauty to consume away like a moth: surely every man is vanity. Selah.

Hear my prayer, O Lord, and give ear unto my cry; hold not thy peace at my tears: for I am a stranger with thee, and a sojourner, as all my fathers were.

O spare me, that I may recover strength, before I go hence and be no more.